25th 1951

ANNIVERSARY OF Occidentalia

This Book may be used only within the Library.

LE3
.7
.L8
1951

101999818 6

U OF WESTERN ONTARIO LIBRARY-CANADA
103 012926 6

PHOTO BY KARSH

Louis Stephen St. Laurent

The young men of New France still had vivid memories of the famous Champlain; they were still sorrowing for Brébeuf, Lalemant and that devoted band of Jesuits who had given their lives in the Huron Country; the great Laval had not yet arrived in New France . . . when the forefathers of Louis Stephen St. Laurent settled in the new Royal Province of Louis XIV to share the hardships and dangers which faced the total population of some twenty-five hundred souls.

Little wonder is it that Mr. St. Laurent, with three hundred years of Canadian background, can see, in a manner denied to so many, the great sociological importance of the parallel development of a French Canada and a British Canada and of the even greater future importance, socially, economically, culturally and nationally, of a unity of purpose, of harmony, and of understanding between these two great elements of the Canadian people.

Naturally, then, Mr. St. Laurent has concerned himself with constitutional issues, which are so fundamental in our parliamentary system, and the solution of these issues as an essential step towards even greater national unity. With vast experience and high reputation in constitutional and corporation law, as a dignified and yet good disciplinarian, with humility but yet with courage, Mr. St. Laurent, without previous political background and without political ambitions, became overnight one of Canada's great Ministers of Justice. The Secretaryship of State for External Affairs subsequently gave Mr. St. Laurent an international arena in which to defend his unshaken faith in a world organization of free peoples for peace and security. As a Prime Minister, his capacity, his integrity, his humanity and his resolution have made of him a Statesman.

This University, with its long interest in Canadian history, with its active participation in the development of Canadian unity, with its contributions through Trois Pistoles, with its archaelogical work in Western Ontario and Huronia, is particularly happy in the opportunity of paying honour to Mr. St. Laurent, who represents so well, both at home and abroad, Canadian thought and Canadian opinion.

The editors of the Occidentalia wish to take this opportunity to pay tribute to Prime Minister St. Laurent in honour of the conferment upon him of the degree of Doctor of Civil Law, Honoris Causa, at the University of Western Ontario on March 7, 1951.

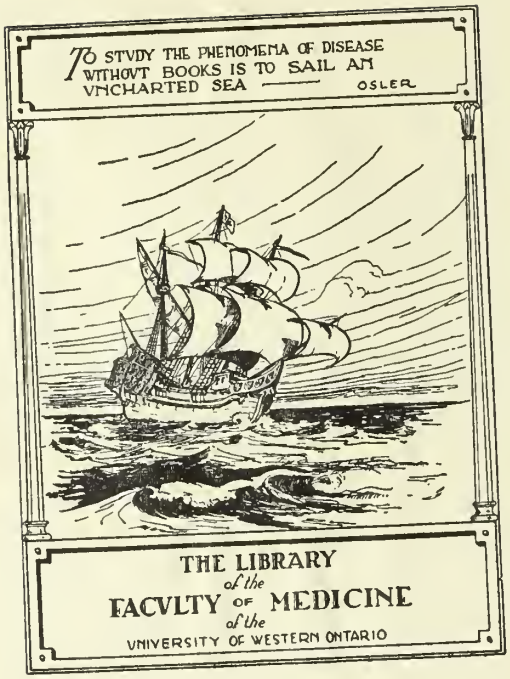
TO STVDY THE PHENOMENA OF DISEASE
WITHOVT BOOKS IS TO SAIL AN
VNCHARTED SEA — OSLER
THE LIBRARY
of the
FACVLTY OF MEDICINE
of the
VNIVERSITY OF WESTERN ONTARIO

55630

The motto of the University of Western Ontario . . .

VERITAS ET UTILITAS
TRUTH AND SERVICE

connects the institution to the service of all the interests, social, scientific, academic, of the fourteen counties of Southwestern Ontario, named in the University charter:

Brant, Bruce, Elgin, Essex, Grey, Huron, Kent, Lambton, Middlesex, Norfolk, Oxford, Perth, Waterloo and Wellington.

It is also the driving force behind the University's program to meet the training needs of graduate students from all provinces of Canada.

For details about admission, scholarship, courses of study, ask your friends to write . . .

THE REGISTRAR.

Presentation

THE STUDENTS OF
THE UNIVERSITY OF
WESTERN ONTARIO

Present

VOLUME XXV
OF THE
OCCIDENTALIA

Contents

	Page
Presentation	2
Contents, Foreword	4
Dedication	6
University College	9
Medical School	37
School of Business Administration	46
School of Music	51
School of Nursing	53
Assumption College	58
Huron College	68
St. Peter's Seminary	71
Ursuline College	74
Waterloo College	78
Student Government	83
Publications	91
Fraternities and Sororities	99
Organizations	117
Athletics	139
Campus Life and Advertising	151

Foreword

In 1925 the first "University of Western Ontario Year Book" was presented to the graduating students of that year, and to posterity. It was a modest publication, but it carried with it the essence of college life at Western, and was designed to bring to mind many fond recollections of the "Alma Mater" in years to come. At that time, it had no officially recognized name; however, in 1927 the editors saw fit to christen the book, and Volume One of the Occidentalia made its appearance. The name Occidentalia, meaning "of Western", has, through the intervening years, been reduced to "Oxy", as you know it today.

In this, the quarter-century issue of the "Oxy", we have tried to bring to you a résumé of life at Western in the academic year 1950-51. It is sincerely hoped that you, the readers, will derive as much pleasure from it as was realized during its production by those responsible for it.

President's Message

Every member of the Graduating Class, while obviously having enjoyed his or her opportunities as an undergraduate, has, nevertheless, been looking forward to the day of graduation. As graduates, your responsibilities to yourselves, to the community in which you will live, and to the country which gives you citizenship will be greater than ever before.

Since we believe in responsible freedom, then we must guard those freedoms with passion and accept the inherent responsibilities of citizenship with devotion. Freedom cannot be positive if it is to accept blind obedience; citizenship cannot be negative if it is to be meaningful. The educational process, therefore, has been geared accordingly and has been premised on the hope that we can develop educated men and women who will have, during their school years and through their own efforts, established a sound philosophy of their own and will have learned how to live and to take their places as responsible, tolerant and knowledgable citizens. The University knows that you as Graduates are good citizens.

Occidentalia, celebrating its twenty-fifth anniversary with this edition, has over the period of a quarter century, recorded the members of the graduating classes, indicated their activities and preserved for your future reference and enjoyment many of the happy memories of student life.

G. E. HALL,
President.

Dedication

To you, the students of Western, this book is dedicated. As the snows of youth melt into the stream of life, may your fortunes flow on as an ever-expanding river to the sea of success and happiness.

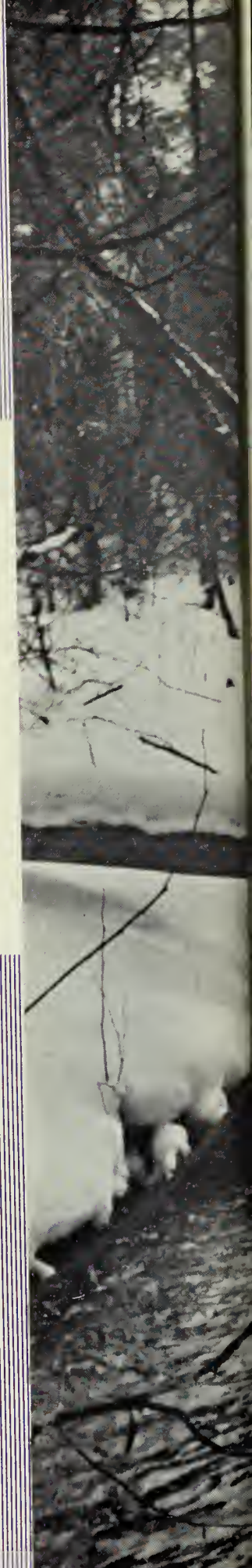

It is a distinct pleasure at this time to convey, on behalf of the Board of Governors, best wishes to those who have completed their academic life at the University of Western Ontario. May I, at the same time, extend congratulations to the Occidentalia on its twenty-fifth birthday. Its pages over the quarter century have provided a most interesting chronicle of the development and growth of the University and the life of the student body.

ARTHUR T. LITTLE,
Chairman, Board of Governors.

A.T. Little

Twenty-five years! What changes they have wrought in the University of Western Ontario and in the Occidentalia! The world, too, has changed mightily and in countless respects much for the better. Most regrettably, however, man's greatest tragedy—war—has not been banished from the earth.

R. B. WILLIS,
Comptroller.

R.B. Willis

UNIVERSITY COLLEGE

To the Graduating Class of Arts and Science '51:

H. R. Kingston

The three- or four-year "plan" has now been consummated and with graduation you may begin to reap, in the satisfaction of service, the reward of all the effort of the past. Your class pictures adorn this, the twenty-fifth edition of the Oxy, which marks, with the University, the end of an era of development in size, beauty and service quite undreamed of in 1926, two years after we came "up on the Hill". May the honour of belonging to this anniversary year be reflected in careers of exceptional success and happiness, bringing high honours to yourselves, to your Alma Mater and to Canada.

H. R. KINGSTON,

Principal of University College,
Dean of Arts and Science.

to the class of '51:

Twenty-five years ago when the first Occidentalia came off the press. University diplomas were not quite so common and young graduates faced a less uncertain world. Since that time we have had some periods of prosperity, a dark and prolonged depression, and global wars with their misery and destruction. As a result, most of us have lost some of our narrow provincialism and nationalism and have become world-minded and more aware of our responsibility to our fellow men. It is my sincere hope that your experiences in our University have helped to prepare you for world citizenship.

May I add that we have appreciated your interest in things academic and if you have found joy in learning, we are glad. We thank you,

Leola E. Neal

too, for your part in athletics and other extra-curricular activities. If, within our halls, you have developed a satisfactory philosophy of life and learned to use your talents wisely, Western will have cause to continue to be proud of you.

LEOLA E. NEAL,
Dean of Women.

UWO 51 ARTS

To the Graduating Class:

You are entering a society that is tense, confused and threatened; a doughty challenge to all that you have learned and experienced at the University. Our way of life is determined by opinion; life itself is a complex of judgments, decisions and commitments. To be able to form opinions and to hold them by right of knowledge and reason; to pass judgments with measured confidence; to have learned in work and play and social life to act firmly upon decisions; to be gracious and humourous as well as precise in mind and behaviour; to have a rational Faith that seizes hold of life and is not battered about—these are the marks of the civilized man.

These evidences of civilization I see clearly about me as I have come to know several of you. So it is with confidence as well as with sincere congratulations that I bid you God's speed and happy landings.

Dr. H. M. Thomas

Honorary President,
Class of '51.

. WILLIAM ABERHART
B.A.
London, Ontario
General Arts

ROBERT M. ADAMS
B.A.
Brantford, Ontario
Honors Economic and
Political Science
Polycon Club
C.O.T.C.

RAYMOND H. ADLINGTON
B.Sc.
St. Thomas, Ontario
Honors Mathematics
and Physics
C.A.P.

JANET M. ADSETT
B.A.
Belleville, Ontario
Home Economics
Home Economics Club
University Choir
Flying Club
Intramural Sports
Inter-University Sports

CHARLES H. AHARAN
B.A.
London, Ontario
Honors Psychology
Psychology Club

J. DAVID AITKEN
B.A.
London, Ontario
General Arts

PHYLLIS M. ALEXANDER
B.A.
Stouffville, Ontario
General Arts
Purple Patches
Intramural Sports

DONNA J. ALFORD
B.A.
London, Ontario
General Arts
Home Economics Club
Purple Patches
Cheerleader
Pi Beta Phi

ROBERT J. ALLAN
B.A.
Windsor, Ontario
General Arts
C.O.T.C.

LOUISE J. ALLEN
B.Sc.
London, Ontario
Honors Physics
Honor Science Club
Science Women's
Colloquium
C.A.P.

ARJORIE H. ANDERSON
B.A.
Sarnia, Ontario
Home Economics
U.C. Ball Committee
Home Economics Club
Honor Science Club
Players' Guild
Purple Patches
Intramural Sports
Gamma Phi Beta

LEONARD A. ANNETT
B.A.
Listowell, Ontario
Honors Mathematics
and Physics
Bridge Club
Honor Science Club
Mathematics Club
Psychology Club
Purple Patches
Inter-University Sports

JEAN M. ARMSTRONG
B.A.
Beamsville, Ontario
Journalism
Canterbury Club
Le Cercle Français
N.F.C.U.S.
Press Club
Purple Patches
Gazette
Intramural Sports

GEORGE E. ARNOLD
B.Sc.
Aylmer, Ontario
Honors General Science
I.V.C.F.
Ski Club
Intramural Sports

GEORGE W. ARNOTT
B.A.
Windsor, Ontario
Honors Physical and
Health Education
Inter-University Sports
Delta Upsilon

GRAHAM ATKIN
B.A.
Sault Ste. Marie, Ontario
General Arts
A.S.C.
U.C. Ball Committee
Purple Patches
Ski Club
Inter-Fraternity Council
Delta Upsilon

RONALD S. AXFORD
B.Sc.
St. Thomas, Ontario
Honors Geology
The Outcrop

DONNA M. BAKER
B.A.
Landan, Ontario
Secretarial Science
U.S.C.
Canterbury Club
Purple Patches
Ski Club
University Choir
Intramural Sports

KENNETH F. BAMBRICK
B.A.
Windsar, Ontario
Journalism
Press Club
Gazette
Intramural Sports

GLORIA J. BELLINGER
B.Sc.
Chatham, Ontario
Honors Botany
Canterbury Club
Honor Science Club
Purple Patches
Science Women's Colloquium
Ski Club
Sunday Nine O'Clock
Gamma Phi Beta

MARGARET A. BENNETT
B.A.
Windsar, Ontario
Honors Business Administration
and Secretarial Science
Business Club
Purple Patches
University Choir
Occidentalia
Intramural Sports
Kappa Alpha Theta

G. ROBERT BEVAN
B.A.
Galt, Ontario
General Arts
Purple Patches

JOHN BILLINGS
B.A.
Toranta, Ontario
General Arts
C.O.T.C.
Geography Club
Zeta Psi

EDWIN R. BLACK
B.A.
Toranta, Ontario
Journalism
Canterbury Club
I S.S.
Press Club
Ski Club
Gazette
Intramural Sports

CALVIN L. BLAIR
B.A.
Oshawa, Ontario
General Arts
U.C. Ball Committee
Badminton Club
Bridge Club

ALEXANDER BONDARCHUK
B.A.
St. Catharines, Ontario
General Science
Honor Science Club
Ski Club
Curling Club
Intramural Sports

J. G. FERNAND BONNARD
B.A.
Ville La Salle, Quebec
Honors Mathematics
and Physics
Honor Science Club
Mathematics Club

DAVID B. BOURNE
B.A.
Chatham, Ontario
General Arts
Players' Guild
University Choir
Westminster Club

GERALDINE G. BOWMAN
B.A.
Landan, Ontario
Honors Psychology
Purple Patches
Occidentalia
Frosh Welcoming
Psychology Club
Intramural Sports
Gamma Phi Beta

ALDO BRAIDA
B.A.
Actan, Ontario
General Science
Honor Science Club

RUSSELL I. P. BRAKE
B.A.
London, Ontario
General Arts
Business Club
Jazz Club
Mustang Band
Players' Guild
Polycon Club
Purple Patches
C.O.T.C.
Intramural Sports

WILLIAM J. BRENNAN
B.A.
Sornio, Ontorio
General Arts

CHARLES A. BROWN
B.A.
Crediton, Ontorio
General Arts

ROBERT J. BROWN
B.A.
London, Ontario
General Arts
Players' Guild
Music Club
University Choir

SHIRLEY JOYCE BROWN
B.A.
Chothom, Ontario
Secretarial Science
Frosh Welcoming
U.C. Ball Committee
Business Club
Bridge Club
Purple Patches

ALVIRA I. BRUSH
B.A.
Windsor, Ontorio
General Arts

MURRAY E. BUCKSTEIN
B.A.
St. Thomas, Ontario
Journalism
A.S.C.
Student Court
Frosh Welcoming
U.C. Ball Committee
Business Club
Press Club
Gazette
Occidentalia
Beta Sigma Rho

WILLIAM E. BUTLER
B.Sc.
Mount Brydges, Ontorio
Honors Zoology
Honor Science Club
U.N.T.D.

HAROLD F. CALVERT
B.Sc.
London, Ontorio
Honors Botany
Honor Science Club
Purple Patches
University Choir
Stamp Club
C.O.T.C.

JAMES N. CAMPBELL
B.A.
St. Thomas, Ontorio
General Science
Jazz Club
Ski Club
U.N.T.D.
Intramural Sports

LOUISE P. CAMPBELL
B.A.
St. Thomas, Ontario
General Arts
Le Cercle Français
Purple Patches

HELEN J. CAREY
B.A.
Muirkirk, Ontario
Home Economics
Women's Athletic Association
Home Economics Club
Players' Guild
Purple Patches
Intramural Sports
Pi Beta Phi

WILLIAM J. CARRADINE
B.A.
Smooth Rock Falls, Ont.
Journalism
Badminton Club
Press Club
Purple Spur
Purple Patches
University Choir
Gazette
Intramural Sports
Kappa Alpha

WILLIAM E. CARTER
B.A.
Toronto, Ontario
Honors Psychology
Athletic Association
Canterbury Club
Psychology Club
Folio

VELTA J. CERNAVSKIS
B.Sc.
Latvia

NANCY M. CHANTLER
B.A.
Lombeth, Ontario
Honors Psychology
Psychology Club
Ski Club
Gamma Phi Beta

RICHARD W. CHARTERIS
B.A.
Chatham, Ontario
General Science
U.C. Ball Committee
Canterbury Club
Honor Science Club
Ski Club

JAMES B. CHICK
B.A.
Palmerston, Ontario
General Arts
A.S.C.
Student Court
U.C. Ball Committee
Purple Patches
C.O.T.C.
Gazette
Travel Bureau
Intramural Sports
Delta Upsilon

CYNTHIA L. CLARK
B.A.
Toronto, Ontorio
Journalism
U.S.C.
U.C. Ball Committee
I.S.S.
N.F.C.U.S.
Press Club
Purple Patches
Ski Club
Gazette
Inter-University Sports
Pi Beta Phi

MARILYN J. CLIFF
B.A.
South Porcupine, Ontario
Secretarial Science
Business Club
Canterbury Club

DONALD W. COLEMAN
B.A.
London, Ontorio
General Arts
A.S.C.
Disciplinarian Committee
U.C. Ball Committee
I.S.S.
N.F.C.U.S.
Delta Upsilon

ROBERT T. COLLYER
B.A.
London, Ontorio
General Arts
Canterbury Club
Mustang Band
Players' Guild

MARGARET COLQUHOUN
B.A.
Clinton, Ontorio
Honors English
Undergraduate Women's Organization
Hesperian Club
Le Cercle Français
Westminster Club
Intramural Sports

CLARE J. CONNELL
B.A.
Peterborough, Ontorio
General Arts
Kappa Alpha

J. ELAINE CONNER
B.A.
London, Ontorio
General Arts
Frosh Welcoming
Purple Patches
University Choir
Music Club

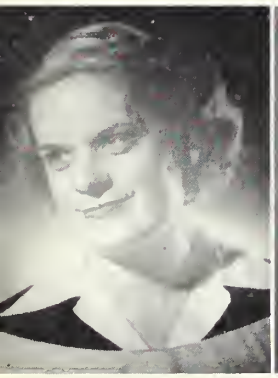

BEVERLY J. COOK
B.A.
St. Thomos, Ontorio
General Arts
Frosh Welcoming
Purple Patches
University Choir

RONALD J. COOK
B.Sc.
Lambeth, Ontario
Honors Geology

BEVERLY S. COONS
B.A.
Hamilton, Ontorio
General Arts
Year Executive
Players' Guild
Purple Patches
Panhellenic Council
Intramural Sports
Pi Beta Phi

I. DOUGLAS COPLAND
B.A.
Kitchener, Ontorio
General Arts

BETTY JEAN COUPER
B.A.
Chothom, Ontorio
Secretarial Science
Year Executive
U.C. Ball Committee
Business Council
Gamma Phi Beta

MARY BETH COUTTS
B.A.
Galt, Ontario
Home Economics
Frosh Welcoming
Home Economics Club
Honor Science Club
Purple Patches
ience Women's Colloquium
Kappa Alpha Theta

WINIFRED H. CRISPIN
B.A.
Timmins, Ontario
Home Economics
Home Economics Club
I.V.C.F.
Canadian Legion

RICHARD W. CROSBY
B.A.
Tillsonburg, Ontario
General Science
University Choir
Inter-University Sports

FAIRLEY DADD
B.A.
London, Ontario
General Arts
Women's Athletic Association
Badminton Club
Intramural Sports
Gamma Phi Beta

WILLIAM D. DAVIDSON
B.A.
Toronto, Ontario
General Arts
Hesperian Club
Players' Guild
Purple Patches
Ski Club
Sunday Nine O'Clock
Folio
Music Club

WARDE D. DAY
B.A.
Toronto, Ontario
General Arts
Bridge Club
Newman Club
Stamp Club

ROBERT H. DESTUN
B.A.
St. Thomas, Ontario
General Arts
Intramural Sports
Inter-University Sports

EDWARD D. DIAMOND
B.A.
Brockville, Ontario
Journalism
Badminton Club
Debating Club
I.A.D.G.
Press Club
Gazette
Intramural Sports
Beta Sigma Rho

MARION H. DOAN
B.A.
St. Thomas, Ontario
Secretarial Science
Badminton Club
Business Club
Purple Patches
Occidentalia

BETTY DOOLITTLE
B.A.
Aylmer, Ontario
Journalism
Debating Club
Le Cercle Français
Press Club
Gazette

JOHN P. DOUGHERTY
B.A.
Simcoe, Ontario
General Science
Year Executive
Honor Science Club
Newman Club
Intramural Sports
Inter-University Sports

FREDERICK J. DOWNIE
B.A.
Kapuskosing, Ontario
General Science
Purple Patches

JOHN R. DUFTON
B.A.
St. Thomas, Ontario
General Arts

KENNETH W. DUNCAN
B.Sc.
Stratford, Ontario
Honors Radio Physics
Honor Science Club
C.A.P.
I.R.E.

JEAN EDDIE
B.A.
Glencoe, Ontario
Honors French and Latin
Le Cercle Français

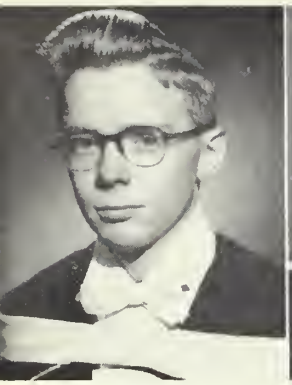

ROBERT G. EDDY
B.A.
Brantford, Ontario
General Science
Honor Science Club
Purple Patches
University Choir
Intramural Sports

DONALD J. EILER
B.A.
Mitchell, Ontario
General Arts
Badminton Club
Bridge Club

WILLIAM L. ELSDON
B.Sc.
London, Ontario
Honors Chemistry
and Physics

DONALD W. EPPLETT
B.A.
London, Ontario
Honors Mathematics
and Physics
Mathematics Club

DONALD H. FARNELL
B.A.
London, Ontario
General Arts

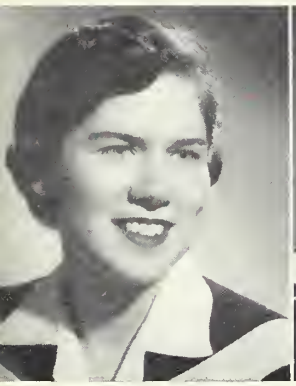

FREIDA I. FAULDS
B.A.
Wardsville, Ontario
General Arts
Frosh Welcoming
Purple Patches
Sunday Nine O'Clock
University Choir
Kappa Alpha Theta

M. MURRAY FAWCETT
B.A.
Preston, Ontario
Honors Economic and
Political Science
I.A.D.G.
Polycon Club
Intramural Sports

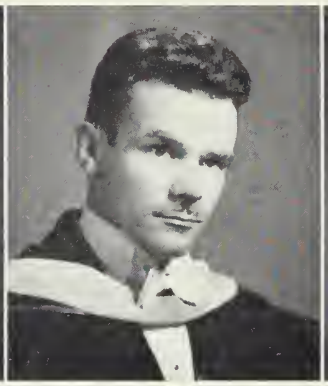

GORDON H. FENNELL
B.A.
London, Ontario
Honors Economic and
Political Science
Polycon Club
Gazette

HARRY I. FERGUSON
B.Sc.
Swindon, Wiltshire, Eng.
Honors Physics
Honor Science Club
C.A.P.

SUSAN M. FISHER
B.A.
London, Ontario
Home Economics

WILLIAM F. FLOYD
B.A.
London, Ontario
General Arts
Student Court
Business Club
R.U.F.
Inter-University Sports

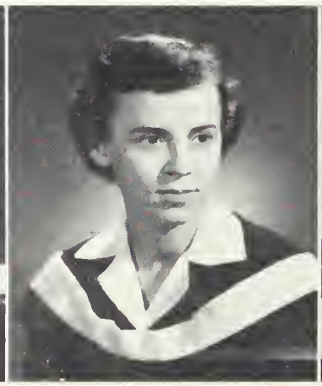

H. JEAN FOLSTER
B.A.
Toronto, Ontario
General Arts
Women's Athletic Association
Badminton Club
Purple Patches
Intramural Sports

WILLIAM FORD
B.A.
London, Ontario
Honors Physical and
Health Education
Inter-University Sports
Delta Upsilon

CHARLOTTE E. FORSTER
B.A.
Great Neck, Long Island
Secretarial Science
Undergraduate Women's
Organization
U.C. Ball Committee
Purple Patches
Ski Club
Occidentalia

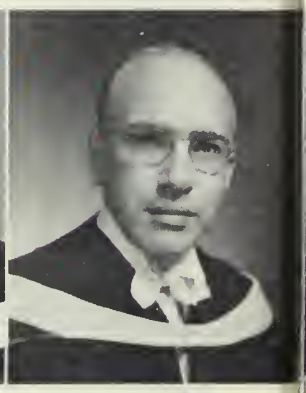

DOUGLAS E. FORT
B.Sc.
Simcoe, Ontario
Honors Radio Physics
C.A.P.
I.R.E.

HARRY L. FOSTER
B.A.
St. Thomas, Ontario
General Arts
Intramural Sports

REGINALD D. FRIES
B.A.
London, Ontario
Honors Mathematics
and Physics
Cheerleader
Intramural Sports
Honor Science Club

JOHN T. FULLERTON
B.A.
Winnipeg, Manitoba
Journalism
N.F.C.U.S.
Press Club
Gazette
Intramural Sports

LOIS C. FULTON
B.A.
St. Thomas, Ontario
General Arts
Frosh Welcoming
U.C. Ball Committee
Drum Majorette
Purple Patches
Gazette
Occidentalia
Westminster Club
Kappa Alpha Theta

DELORES E. GARROD
B.A.
Blenheim, Ontario
Honors English
and French
Hesperian Club
Le Cercle Français
N.F.C.U.S.
Gamma Phi Beta

LAWRENCE A. GLICKSMAN
B.A.
St. Thomas, Ontario
General Arts
Debating Club
Polycon Club
Beta Sigma Rho

FRANCES J. GILLARD
B.A.
Muirkirk, Ontario
General Arts
S.C.M.
University Choir
Inter-University Sports

MABEL A. GILLEN
B.A.
Brantford, Ontario
Business Administration
and Secretarial Science
Women's Athletic Association
Business Club
Bridge Club
Intramural Sports
Inter-University Sports

WILLIAM E. GINGELL
B.A.
Delhi, Ontario
Journalism
Debating Club
Press Club
Purple Spur Society
Gazette

MICHAEL GERULA
B.A.
Hamilton, Ontario
General Science
Purple Patches
University Choir
Gazette

GEORGE S. GOLDBERG
B.A.
London, Ontario
General Arts
I.A.D.G.
Players' Guild
Polycon Club
Purple Patches
Beta Sigma Rho

ESTHER GOLDSTICK
B.A.
London, Ontario
General Arts
Le Cercle Français
Music Club

JOHN A. GOODEARLE
B.A.
Sudbury, Ontario
General Arts
Psychology Club
R.U.F.
Intramural Sports
Inter-University Sports

R. DESMOND GOODWIN
B.A.
Toronto, Ontario
General Arts
Players' Guild
C.O.T.C.

BARBARA I. GORDON
B.A.
Porksville, B.C.
Honors English and Philosophy
Undergraduate Women's
Organization
U.C. Ball Committee
Canterbury Club
Hesperian Club
I.A.D.G.
Purple Patches
Sunday Nine O'Clock
Kappa Alpha Theta

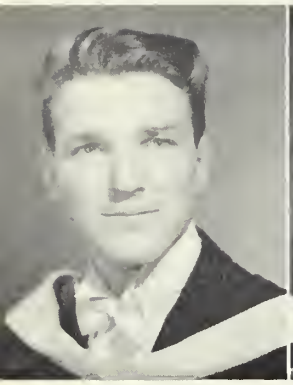

JOHN J. GRAHAM
B.A.
North Cobalt, Ontario
General Arts
Debating Club
Music Club
C.O.T.C.
Intramural Sports
Inter-University Sports

DOUGLAS J. GRANT
B.Sc.
Chatham, Ontario
Honors Zoology
Honor Science Club
Inter-Fraternity Council
Kappa Tau Sigma

DOUGLAS GRAY
B.A.
Sarnia, Ontario
General Arts
Year Executive
Purple Patches
Inter-University Sports
Kappa Alpha

CAROL I. GREGORY
B.A.
Windsor, Ontario
General Arts
U.S.C.
Undergraduate Women's Organization
Frosh Welcoming
Hesperian Club
Players' Guild
Purple Patches
Sunday Nine O'Clock
Pi Beta Phi

FREDERICK W. GROVE
B.A.
London, Ontario
General Arts
Lost and Found Committee
U.C. Ball Committee
Bridge Club
Purple Patches
Intramural Sports
Purple Spur

DONALD C. GUTHRIE
B.Sc.
Sarnia, Ontario
Honors Geology
The Outcrop
Intramural Sports
Inter-University Sports
Zeta Psi

MARILYN E. HAFFEY
B.A.
Taranta, Ontario
General Arts
Newman Club
Psychology Club
Purple Patches
Ski Club

HAZEN D. HALVERSON
B.Sc.
Antelope, Saskatchewan
Honors Radio Physics
Camera Club
C.A.P.
C.O.T.C.
I.R.E.

JOHN W. HAMILTON
B.A.
Wallaceburg, Ontario
General Arts

BROCK G. HAMMOND
B.A.
London, Ontario
Honors Psychology
Mustang Band
Male Choir
Purple Patches

EDGAR R. HANCOX
B.A.
London, Ontario
Honors Mathematics and Physics
Honor Science Club
Mathematics Club

CHRISTINE E. HARRIS
B.A.
Lakeside, Ontario
Honors English and Philosophy
Hesperian Club
Le Cercle Français
Players' Guild

ETHEL S. HARRIS
B.A.
London, Ontario
Honors Economic and Political Science

DOUGLAS HARVEY
B.A.
Taranta, Ontario
General Arts
U.C. Ball Committee
Business Club
Canterbury Club
Purple Patches
C.O.T.C.
Intramural Sports

DOROTHY G. HENNING
B.A.
London, Ontario
General Arts
Canterbury Club

CHARLES A. HERR
B.A.
St. Thomas, Ontario
Honors French and German
Der Deutsche Klub
University Choir

GORDON C. HEYMANS
B.A.
London, Ontario
Honors French and German
Le Cercle Français
Der Deutsche Klub
Players' Guild
University Choir
Gazette

JACOB HILDEBRAND
B.A.
St. Catharines, Ontario
General Arts

KENNETH C. HOBBS
B.A.
Ottawa, Ontario
General Science
Honor Science Club
Inter-University Sports

NORMAN H. HODGE
B.Sc.
Brantford, Ontario
Honors Radio Physics
Honor Science Club
C.A.P.
I.R.E.
Radio Amateurs' Club
Kappa Tau Sigma

LORNE W. HOOPER
B.A.
London, Ontario
General Arts
Players' Guild
Purple Patches
Ski Club
U.N.T.D.

STANLEY G. HOOVER
B.Sc.
Selkirk, Ontario
Honors Radio Physics
I.R.E.

GEORGE R. HOULDING
B.A.
Brantford, Ontario
General Arts
U.C. Ball Committee
Badminton Club
Ski Club
Intramural Sports
Delta Upsilon

BETTY A. HOWE
B.A.
Port Arthur, Ontario
Journalism
Press Club
Gazette
Kappa Alpha Theta

DIANE J. HUESTON
B.A.
London, Ontario
Honors French and Spanish
U.C. Ball Committee
Le Cercle Français
Purple Patches
Intramural Sports
Pi Beta Phi

DELLA POWELL HUFF
B.A.
Chatham, Ontario
Honors French and German
Undergraduate Women's Organization
Le Cercle Français
Intramural Sports
Pi Beta Phi

L. GERALDINE HUGHES
B.A.
London, Ontario
General Arts

MICHAEL R. HUGHSON
B.Sc.
Ottawa, Ontario
Honors Geology
Newman Club
The Outcrop

STUART E. HULL
B.Sc.
London, Ontario
Honors Mathematics and Physics

DONALD F. HUNT
B.A.
London, Ontario
Journalism
Year Executive
Athletic Association
Press Club
Intramural Sports
Inter-University Sports
Gazette

FREDERICK R. HUNT
B.Sc.
Port Hope, Ontorio
Honors Radio Physics
Honor Science Club
I.R.E.
C.A.P.

GRACE F. HUNT
B.A.
London, Ontorio
General Arts
Players' Guild
Psychology Club
Purple Patches
Ski Club

RICHARD E. C. HUTSON
B.A.
Bridgetown, Barbados, B.W.I.
General Science
Intramural Sports
Inter-University Sports

NORMAN I. IBSEN
B.A.
Ste. Anne de Bellevue, Que.
Journalism
Press Club
Folio
Gazette

FRANK G. JAMES
B.A.
Toronto, Ontorio
General Science
Intramural Sports
Inter-University Sports

PATSY A. JAMES
B.A.
Weiland, Ontorio
General Arts
Drum Majorette
Players' Guild
Purple Patches
Ski Club
Intramural Sports
Inter-University Sports

BARBARA JEFFERIES
B.A.
Chathom, Ontorio
Secretarial Science
U.C. Ball Committee
Business Club
Purple Patches
Gamma Phi Beta

KATHARYN JEFFERIES
B.A.
London, Ontorio
General Arts
Undergraduate Women's
Organization
Women's Athletic
Association
Frosh Welcoming
Players' Guild
Canterbury Club
Intramural Sports

T. ANNE-MARIE JOHNSON
B.A.
Golt, Ontorio
General Arts
Honor Science Club
Science Women's
Colloquium
Kappa Alpha Thata

HALLIE B. JOHNSTON
B.A.
Woodstock, Ontorio
General Arts
Purple Patches

WILLIAM H. JOHNSON
B.Sc.
London, Ontorio
Honors General Science

MARY L. JOHNSTON
B.A.
Lucknow, Ontorio
Secretarial Science
Purple Patches
Gamma Phi Beta

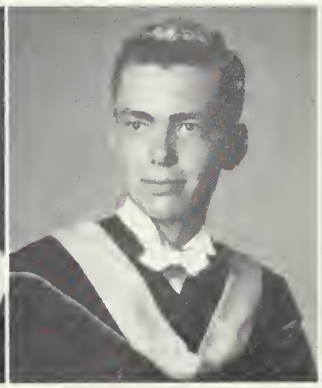

IGOR M. KAPLAN
B.A.
Windsor, Ontario
General Arts
Debating Club
Purple Patches
C.O.T.C.
Beta Sigma Rho

WILLIAM E. KELLETT
B.A.
Woodstock, Ontario
Honors History

ARTHUR E. KENNEDY
B.Sc.
Stratford, Ontario
Honors Radio Physics
Honor Science Club
Newman Club
I.R.E.
C.A.P.

RUTH E. KERR
B.A.
London, Ontario
General Arts
Business Club
Bridge Club
Purple Patches
Occidentalia

AUDREY M. KING
B.A.
London, Ontario
Honors Psychology
Bridge Club
Players' Guild
Purple Patches
Purple Spur

DAVID B. KING
B.A.
St. Thomas, Ontario
General Science
U.C. Ball Committee
U.N.T.D.
Zeta Psi

ERVING L. KIRSH
B.A.
London, Ontario
General Science
Beta Sigma Rho

PHYLLIS M. KOHL
B.A.
London, Ontario
Home Economics
U.S.C.
A.S.C.
Disciplinarian Committee
Undergraduate Women's Organization
Frosh Welcoming
Home Economics Club
Purple Patches
Inter-University Sports
Pi Beta Phi

EVELYN J. KRAFT
B.A.
London, Ontario
General Arts
Frosh Welcoming
Westminster Club
Intramural Sports
Inter-Western Sports

HENRY KROEKER
B.A.
Chilliwack, B.C.
General Arts
Debating Club
Polycon Club
Gazette

LOIS LANGFORD
B.A.
London, Ontario
Honors English Language and Literature
Hesperian Club

RICHARD W. LANSPEARY
B.A.
Windsor, Ontario
General Arts
Jazz Club
Gazette
Intramural Sports

BARBARA L. LEAH
B.A.
London, Ontario
Home Economics
Home Economics Club
Honor Science Club
Purple Patches
Ski Club

MILTON M. LEFF
B.A.
London, Ontario
Honors Mathematics and Physics
Bridge Club
Honor Science Club
C.A.P.
Mathematics Club
Ski Club

WILLIAM A. LEWIS
B.A.
Windsor, Ontario
General Arts
Centralized Advertising
C.O.T.C.
Delta Upsilon

WILLIAM B. LITHGOW
B.A.
Forest, Ontario
General Arts
Badminton Club
Bridge Club
R.U.F.
Zeta Psi

IVAN H. LLOYD
B.A.
London, Ontario
General Arts
Debating Club
I.A.D.G.
Psychology Club

RUTH A. LOFT
B.A.
Ilderton, Ontario
General Arts

UNA K. LOFT
B.A.
Ildertan, Ontaria
General Arts

JOHN E. LOKKEN
B.Sc.
Mayview, Saskatchewan
Honors Radio Physics
I.R.E.
C.A.P.

YVON A. LOUBERT
B.A.
Timmins, Ontaria
Honors Economic and
Political Science
Bridge Club
Newman Club
Polycon Club
Ski Club

NOREEN LOUGHREY
B.A.
Landon, Ontario
General Arts

DOROTHY C. LOVELESS
B.A.
St. Gearge, Ontaria
General Arts
Frosh Welcoming
U.C. Ball Committee
Purple Patches
University Choir
Intramural Sports
Kappa Alpha Theta

HARRY C. LOWTHER
B.Sc.
Landan, Ontaria
Honors Geology
The Outcrop
Thames Hall House
Committee
Inter-Fraternity Council
Inter-University Sports
Kappa Alpha

JOAN E. LOWTHER
B.A.
Landan, Ontario
General Arts
A.S.C.
Women's Athletic Directorate
U.C. Ball Convenor
Drum Majorette
Psychology Club
Purple Patches
Intramural Sports
Inter-University Sports
Kappa Alpha Theta

HERBERT R. LYON
B.A.
Niagara Falls, Ontaria
Honors Latin and English
Hesperian Club
Players' Guild

JOHN A. MALONEY
B.A.
Kirkland Lake, Ont.
General Science
Bridge Club
Honor Science Club
Newman Club
Intramural Sports

DOUGLAS O. MANNERS
B.A.
Part Credit, Ontario
General Science
Honor Science Club
Newman Club
Purple Patches
Ski Club
Intramural Sports
Inter-University Sports

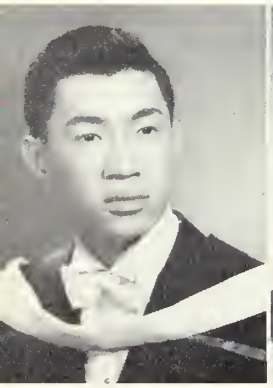

ARNOLD MARK
B.A.
Kapuskasing, Ontario
General Arts

DONALD R. MASON
B.A.
Landan, Ontaria
General Arts

ROBERT J. MASON
B.A.
Windsor, Ontario
Honors Psychology
I.V.C.F.
Music Club
Psychology Club

BARBARA M. McBURNEY
B.A.
Brantfard, Ontaria
General Arts

RALPH W. McCAW
B.A.
Pictan, Ontario
General Arts
Canterbury Club
Psychology Club
University Choir

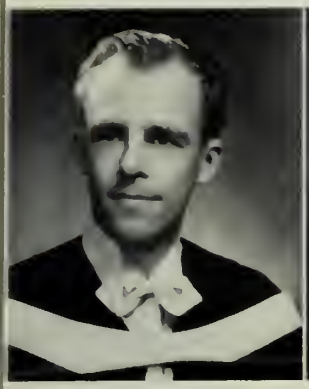

KEITH P. McCLOSKEY
B.Sc.
London, Ontario
Honors Mathematics
and Physics
I.R.E.

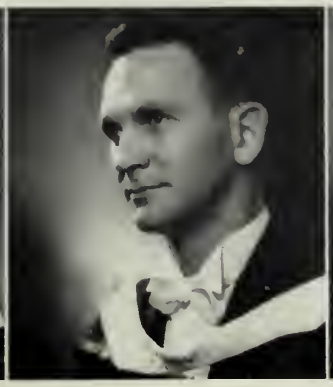

MACK E. McCLURE
B.Sc.
London, Ontario
Honor Geology
The Outcrop
C.O.T.C.

JANICE McCUAIG
B.A.
St. Thomas, Ontario
General Arts
Disciplinarian Committee
Women's Athletic
Association
Panhellenic Council
Intramural Sports
Inter-University Sports
Kappa Alpha Theta

VERNON G. McCURDY
B.A.
Waterdown, Ontario
General Arts
Bridge Club
Gazette

MARGARET C. MacDONALD
B.A.
Ripley, Ontario
Business Administration
and Secretarial Science
Year Executive
Business Council
Ski Club
Gamma Phi Beta

PETER B. McDONOUGH
B.A.
Toronto, Ontario
General Science
Chemical Institute
Debating Club
Newman Club

DONALD A. MacGILLIVRAY
B.A.
Sarnia, Ontario
General Arts
Jazz Club
Ski Club
Westminster Club

JAMES F. McGRAW
B.A.
Brantford, Ontario
General Arts
Jazz Club
Inter-University Sports

DONALD F. McGREGOR
B.A.
Wallaceburg, Ontario
General Science

ROBERT J. MacGREGOR
B.Sc.
Saskatoon, Sask.
Honors Radio Physics
Honor Science Club
Players' Guild
I.R.E.
Radio Amateurs' Club
C.O.T.C.
Intramural Sports
Kappa Tau Sigma

GILBERT I. MacINNIS
B.Sc.
Sault Ste. Marie, Ontario
Honor Geology
The Outcrop
Purple Spur Society

BERNICE J. McLAREN
B.A.
London, Ontario
General Arts
Frosh Welcoming Committee
Debating Club
I.A.D.G.
I.V.C.F.
Music Club

JOHN A. McLEAN
B.A.
Ilderton, Ontario
Honors Mathematics
and Physics
Honor Science Club
Westminster Club
Honors Mathematics Club

WILLIAM S. McLEAN
B.Sc.
Wallaceburg, Ontario
Honor General Science
Honor Science Club

GEORGE McLEOD
B.A.
Welland, Ontario
General Arts
Badminton Club
Zeta Psi

RAYMOND H. MacLEOD
B.Sc.
London, Ontario
Honors Botany
Honors Science Club

DONALD N. McNAUGHTON
B.Sc.
Merritton, Ontorio
Honors Mathematics
and Physics

MARY LOU McNAUGHTON
B.A.
Chatham, Ontario
General Arts
Business Club
Intramural Sports
Psychology Club

MARION McNEIL
B.A.
Dutton, Ontario
Secretarial Science
Business Club
Purple Patches
Purple Spur Society
Intramural Sports
Inter-University Sports
Gamma Phi Beta

ELAINE McNICHOL
B.A.
Toronto, Ontorio
Secretarial Science
Frosh Welcoming Committee
U.C. Ball Committee
Canterbury Club
Purple Patches
Ski Club
University Choir
Kappa Alpha Theta

DONALD H. MATHEWSON
B.Sc.
Landon, Ontario
Honors Geology
Disciplinarian Committee
Canterbury Club
Honor Science Club
The Outcrop
Ski Club
Delta Upsilon

HELMUT D. MATHIES
B.Sc.
New Hamburg, Ontario
Honors General Science
I.V.C.F.
University Choir

MURRAY G. MAW
B.Sc.
Ridgetown, Ontorio
Honors Biology
Canterbury Club
Honor Science Club

ALICE M. METZGER
B.A.
Honover, Ontorio
Honors Mathematics
and Physics
Honor Science Club
Mathematics Club
Lutheran Students' Association
Purple Patches
Science Women's Colloquium
University Choir

CATHERINE M. MILNE
B.A.
Elmwood, Ontario
Honors French and Spanish
Le Cercle Français
University Choir
El Circulo Espanol
Gamma Phi Beta

MARGARET E. MITCHELL
B.A.
Homilton, Ontario
Journalism
Year Executive
Press Club
Common Room Committee
Purple Spur Society
Panhellenic Council
Gazette
Kappa Alpha Theta

THOMAS F. MITCHELL
B.A.
Landon, Ontaria
General Arts
Bridge Club
Cheerleader
Purple Patches
Ski Club
University Choir
C.O.T.C.
Intramural Sports

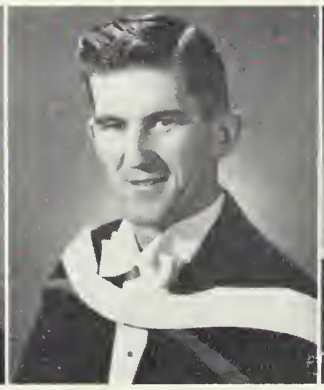

TERRENCE P. MOCKLER
B.Sc.
London, Ontario
Honors Radio Physics
Honor Science Club
Newman Club
I.R.E.
Intramural Sports
Inter-University Sports

FLORENCE MODLINSKY
B.A.
Windsor, Ontorio
General Science
Science Women's Colloquium

DONALD G. MONTEMURRO
B.A.
North Bay, Ontorio
General Science
Intramural Sports
Inter-University Sports

ELLEN W. MONTGOMERY
B.A.
Cottam, Ontario
Home Economics
Home Economics Club

LLOYD H. J. MOON
B.A.
London, Ontario
Honors Economics
and Political Science
U.S.C.
Commerce Club
Polycon Club
Westminster Club

MEYER MOORE
B.A.
St. Catharines, Ontario
General Science
Beta Sigma Rho

TERRENCE C. MORDEN
B.A.
Woodstock, Ontario
General Arts
Intramural Sports
Inter-University Sports

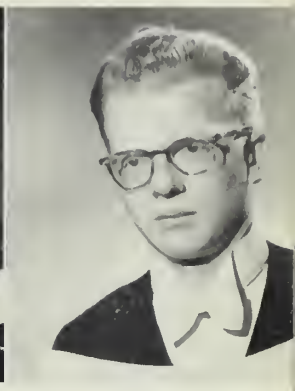

DONALD D. MORLEY
B.A.
Toronto, Ontario
General Arts
Mustang Band
Purple Patches

MARY P. MORRIS
B.Sc.
Brantford, Ontario
Honors Chemistry
A.S.C.
Disciplinarian Committee
Undergraduate Women's
Organization
Frosh Welcoming Committee
U.C. Ball Committee
Chemical Institute
Honor Science Club
Purple Patches
Kappa Alpha Theta

JOSEPH S. MORRISON
B.A.
Niagara Falls, Ontario
General Science
Honor Science Club
Newman Club
Press Club
Gazette
Intramural Sports

GEORGE P. MORTIER
B.A.
Rodney, Ontario
General Science

JAMES A. MUNRO
B.A.
Oakville, Ontario
General Arts
Clio Club
Debating Club
Hesperian Club
Players' Guild
U.N.T.D.
Music Club
Ski Club

MAX T. NATHAN
B.A.
Hamilton, Ontario
General Science
Ski Club
Intramural Sports
Inter-University Sports
Beta Sigma Rho

ROBERT A. NAYLOR
B.A.
Amherst, Nova Scotia
General Arts
Mustang Band
El Circulo Espanol
Intramural Sports

GERRY A. NEELY
B.A.
Windsor, Ontario
Honors Economics and
Political Science
Polycon Club
Purple Patches
C.O.T.C.
Occidentalia
Inter-University Sports
Kappa Alpha

HAROLD W. NEILLY
B.A.
Aurora, Ontario
General Arts
R.U.F.

JAMES M. NELSON
B.A.
London, Ontario
Honors English Language
and Literature
Hesperian Club
Le Cercle Français
N.F.C.U.S.
Players' Guild
Sunday Nine O'Clock

DONNA NETTLETON
B.A.
Strathroy, Ontario
General Arts
Frosh Welcoming Committee
Bridge Club
University Choir

JUNE M. NICHOLS
B.A.
Blenheim, Ontario
General Arts
Women's Athletic Association
U.C. Ball Committee
Purple Patches
Intramural Sports
Inter-University Sports
Gamma Phi Beta

GEOFFREY P. NIXON
B.A.
Delhi, Ontaria
General Science
Badminton Club
Canterbury Club
Honor Science Club
Mustang Band
Ski Club
Gazette

BEVERLY P. ORD
B.A.
Windsor, Ontaria
General Arts
Badminton Club
Canterbury Club
Honor Science Club
Science Women's Colloquium
Intramural Sports
Inter-University Sports
Kappa Alpha Theta

RAYMOND A. OLAFSON
B.Sc.
Rivertan, Manitaba
Honors Physics
Badminton Club
Honor Science Club
Curling Club
Circle K Club
C.A.P.

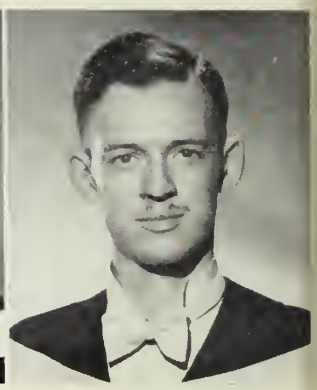

PETER H. OMOND
B.Sc.
London, Ontario
Honors Radio Physics
Radio Amateurs' Club
I.R.E.
C.A.P.

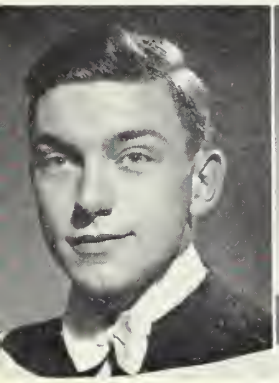

DAVID H. PALMER
B.A.
Sarnia, Ontaria
Honors Mathematics and Physics
Honor Science Club
Mathematics Club
Stamp Club
Kappa Tau Sigma

WILLOUGHBY B. PATTERSON
B.A.
Fardwich, Ontaria
General Science
Honor Science Club
The Outcrop
Radio Amateurs' Club
Intramural Sports

DOUGLAS G. PAUL
B.A.
Pamour, Ontario
General Arts
U.C. Ball Committee
Delta Upsilon

JOHN K. PAYNE
B.A.
Landan, Ontaria
General Science
Circle K Club
U.N.T.D.

DOROTHY PERDUE
B.A.
Oakville, Ontaria
General Arts
U.C. Ball Committee
Purple Patches
Ski Club
University Choir
Kappa Alpha Theta

DOUGLAS PIERCE
B.A.
Charlottetawn, P.E.I.
General Arts
Purple Patches
Intramural Sports
Inter-University Sports
Zeta Psi

DERK PLEITER
B.Sc.
London, Ontario
Honors Physics
Jazz Club
Mustang Band
University Flying Club

DONALD G. PORTER
B.A.
Landan, Ontaria
General Science
Inter-University Sports

EDWIN R. PROCUNIER
B.A.
St. Thomas, Ontaria
Honors English
Language and Literature
Hesperian Club
Folio

DONALD M. PURDOM
B.A.
London, Ontario
General Arts

BERNARD RACINE
B.A.
London, Ontario
General Arts

ANNE E. RAYMOND
B.A.
Toronto, Ontario
General Arts
Honor Science Club
Folio
Gazette
Intramural Sports

WILLIAM H. READ
B.A.
Burlington, Ontario
Honors Psychology
Psychology Club

TERRENCE E. REID
B.A.
London, Ontario
General Arts
Bridge Club
Ski Club

JOHN R. RHODES
B.A.
Chothom, Ontario
General Science
Bridge Club
Ski Club
Intramural Sports
Inter-University Sports

KENNETH G. ROBERTS
B.Sc.
London, Ontario
Honors Chemistry
and Physics

JANE H. A. ROBERTSON
B.A.
Lombeth, Ontario
Home Economics
Home Economics Club
Honor Science Club
Purple Patches

MARGARET M. ROBERTSON
B.A.
Windsor, Ontario
General Arts

E. ELEANOR ROBSON
B.A.
Denfield, Ontario
General Arts
Canterbury Club
Psychology Club
Kappa Alpha Theta

DOUGLAS H. ROSS
B.A.
Stratford, Ontario
Honors Mathematics
and Physics

D'ALTON S. RUDD
B.A.
London, Ontario
Honors Actuarial Science
Mustang Band
Purple Patches
Intramural Sports
Delta Upsilon

JOHN L. RYAN
B.A.
Windsor, Ontario
General Arts
U.C. Ball Committee
Newman Club
Purple Patches
Ski Club
Inter-University Sports

MARY C. RYAN
B.A.
Seaforth, Ontario
Honors History
Undergraduate Women's
Organization
Clio Club
Honor Science Club
I.A.D.G.
Newman Club

MARCEIL G. SADDY
B.A.
London, Ontario
Journalism
I.S.S.
Le Cercle Français
Newman Club
N.F.C.U.S.
Press Club
S.C.M.
Stamp Club
Gazette

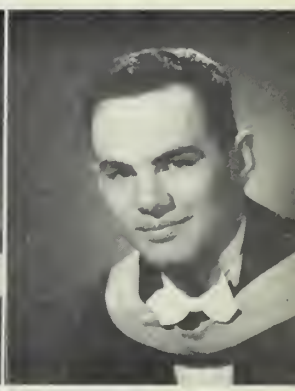

J. THOMAS SAINT
B.A.
London, Ontario
General Arts

KENNETH C. SAMPLE
B.A.
Amherstburg, Ontorio
General Science
The Outcrop
Radio Amateurs' Club

BARBARA J. SAYLOR
B.A.
London, Ontorio
Secretarial Science
Business Club
Canterbury Club
Frosh Welcoming
Pi Beta Phi

R. JOANNE SCARLETT
B.A.
St. Thomas, Ontario
General Arts
Le Cercle Français
S.C.M.
University Choir
Music Club

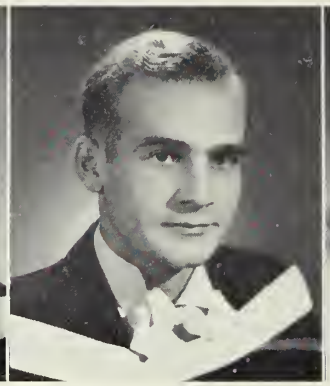

IAN D. F. SCHOFIELD
B.A.
Toronto, Ontario
General Science
U.N.T.D.
Intramural Sports
Inter-University Sports
Delta Upsilon

BERTHA K. SCHURMAN
B.Sc.
London, Ontorio
Honors General Science
Honor Science Club
Science Women's Colloquium
Intramural Sports

JACK N. SCHURMAN
B.Sc.
London, Ontario
Honors Mathematics
and Physics
Badminton Club
Honor Science Club
Ski Club
Intramural Sports
C.A.P.
Kappa Tau Sigma

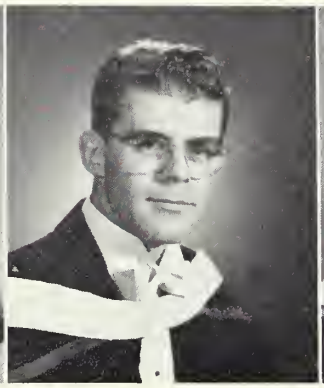

GILBERT F. SCOTT
B.A.
London, Ontorio
Honors Economic and
Political Science
I.A.D.G.
Polycon Club
C.O.T.C.

JEAN SHILLINGTON
B.A.
London, Ontorio
Honors Mathematics
and Physics
U.S.C.
Women's Athletic
Association
Inter-University Sports
Gamma Phi Beta

WARREN C. SHIPPEL
B.A.
Stoney Creek, Ontorio
General Arts
Business Club
Purple Patches
Ski Club
U.N.T.D.
Intramural Sports
Inter-University Sports

K. ALLAN SHEPARD
B.Sc.
London, Ontorio
Honors Geology
The Outcrop
Intramural Sports
Delta Upsilon

MAXWELL R. SMART
B.A.
Milestone, Soskatchewan
General Science
Canterbury Club
Honor Science Club
U.N.T.D.

SHIRLEY J. SMITH
B.A.
Sornia, Ontorio
General Arts
A.S.C.
Frosh Welcoming
U.C. Ball Committee
Canterbury Club
Purple Patches
Occidentalia
Gamma Phi Beta

BARBARA M. SNYDER
B.A.
London, Ontorio
Honors Mathematics
and Physics
Honor Science Club
Science Women's Colloquium
University Choir
Intramural Sports
Pi Beta Phi

NORA M. SOUTHERN
B.A.
St. Thomas, Ontorio
General Arts
A.S.C.
Women's Athletic Association
Purple Patches
Panhellenic Council
Intramural Sports
Inter-University Sports
Gamma Phi Beta

ROBERT C. SPITTAL
B.A.
London, Ontorio
Honors Economic and
Political Science
I.A.D.G.
Polycon Club

BARBARA R. SPROAT
B.A.
Strotford, Ontario
General Arts
Gazette
Intramural Sports
Inter-University Sports
Pi Beta Phi

DONALD SQUIRE
B.A.
Glencoe, Ontario
Honors Mathematics and Physics
Honor Science Club
Ski Club
Inter-University Sports
Kappa Tau Sigma

JACK C. STACEY
B.A.
Wollocebuig, Ontario
Honors Economic and Political Science
I.A.D.G.
Polycon Club

BARRY C. STEERS
B.A.
London, Ontorio
Honors Economic and Political Science
Newman Club
Polycon Club
Press Club
Circle K Club
C.O.T.C.
Gazette
Zeta Psi

RUTH E. STEPHENS
B.Sc.
Port Bruce, Ontario
Honors Physics and Chemistry
Chemical Institute

GARY M. STEWART
B.A.
Toronto, Ontorio
General Science
Intramural Sports
Inter-University Sports

JANET C. STEWART
B.A.
Chotham, Ontorio
Secretarial Science
U.C. Ball Committee
Business Club
Purple Patches
Gamma Phi Beta

MARY E. STEWART
B.A.
Strothroy, Ontario
Honors History
Women's Athletic Council
Clio Club
Intramural Sports
Inter-University Sports
Westminster Club

NANCY L. STOKES
B.A.
Sornia, Ontario
General Arts
Badminton Club
Purple Patches
Intramural Sports

MARY ELLEN STRATH
B.A.
London, Ontario
General Arts
Purple Patches
Ski Club
Occidentalia

LINDA R. SUFFEL
B.A.
London, Ontario
General Arts
U.C. Ball Committee
Players' Guild
Psychology Club
Purple Patches
Ski Club
Gamma Phi Beta

LAURIE I. SUMMERS
B.Sc.
Winchester, Ontario
Honors Radio Physics
I.R.E.

RUTH L. SUTHERLAND
B.A.
Parkhill, Ontario
General Arts
Frosh Welcoming
Debating Club
Psychology Club
Purple Patches
Inter-University Sports
Kappa Alpha Theta

WILLIAM L. SUTHERLAND
B.A.
Woodstock, Ontorio
Honors Economic and Political Science
I.A.D.G.
Polycon Club
Zeta Psi

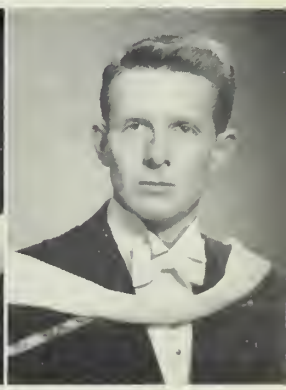

JOHN W. SUTTON
B.A.
London, Ontario
General Arts
Purple Patches
University Choir
Intramural Sports

ELEANOR E. SWAN
B.A.
London, Ontario
Honors Business Administration and Secretarial Science
Badminton Club
Business Club
Canterbury Club
Purple Patches
University Choir
Intramural Sports

MARY HELEN SWEENEY
B.A.
London, Ontario
General Arts
U.C. Ball Committee
Drum Majorette
Newman Club
Purple Patches
Flying Club
Intramural Sports

GUS P. TATULIS
B.A.
Ingersoll, Ontario
General Arts
Canterbury Club
Intramural Sports

C. BLAKELY TAYLOR
B.A.
Galt, Ontario
General Arts
Inter-University Sports
Kappa Alpha

DOROTHY B. TAYLOR
B.A.
St. Cothorines, Ontario
General Science

JUNE D. TAYLOR
B.A.
St. Cothorines, Ontario
Secretarial Science
Badminton Club
Ski Club
Business Club
Intramural Sports
Inter-University Sports
Pi Beta Phi

MARGARET R. THOMAS
B.A.
Galt, Ontario
General Arts
Canterbury Club
Players' Guild
Purple Patches
Intramural Sports

JEAN R. THOMPSON
B.A.
Teeswater, Ontario
General Arts
Le Cercle Français
Purple Patches
Ski Club

ELIZABETH J. THOMSON
B.A.
Stratford, Ontario
Honors Psychology

J. DONALD THORNTON
B.A.
London, Ontario
General Science
U.N.T.D.
Inter-University Sports

JOHN L. TOWNSEND
B.Sc.
London, Ontario
Honors Botany
Canterbury Club
Honor Science Club
Intramural Sports

ROBERT H. TOYE
B.A.
Toronto, Ontario
Journalism
Bridge Club
Hesperian Club
Players' Guild
Press Club
Gazette

JOHN W. URSCHEL
B.A.
Grenfell, Soskotchewon
General Science

WILLIAM D. WADDELL
B.A.
London, Ontario
General Arts

HARRY WADE
B.A.
Windsor, Ontario
General Arts
Inter-University Sports

MICHAEL L. WALKER
B.Sc.
Brantford, Ontario
Honors Chemistry
and Physics
Chemical Institute
Honor Science Club
Newman Club
I.R.E.
C.A.P.
Kappa Tau Sigma

AUDREY M. WARNER
B.A.
Hamilton, Ontario
Home Economics
Home Economics Club
Honor Science Club

FREDERICK G. WATERS
B.A.
Ingersoll, Ontario
General Arts

JOHN H. WEAVER
B.Sc.
Humberstone, Ontario
Honors Radio Physics
Honor Science Club
I.R.E.

RUTH E. WEISMILLER
B.Sc.
Elmira, Ontario
Honors Chemistry
Chemical Institute
Honor Science Club
Science Women's Colloquium

BERNICE E. WESTBY
B.A.
Landan, Ontaria
General Arts
Frosh Welcoming
Bridge Club
University Choir

JOHN S. WHITE
B.A.
Landon, Ontaria
Honors Economic and
Political Science
Business Club
Polycon Club
Press Club

PATRICIA WIGHTMAN
B.A.
Welland, Ontaria
General Arts
Hesperian Club
Le Cercle Français
Purple Patches
Gamma Phi Beta

WILFRED WILHELM
B.A.
Stratford, Ontaria
Honors Economic and
Political Science
University Choir

CLIFFORD J. WILLIAMS
B.A.
Toranto, Ontario
Honors English and
Philosophy
Hesperian Club
Purple Patches
Gazette

DONALDA A. WILLIAMS
B.A.
Landan, Ontaria
Home Economics
U.C. Ball Committee
Bridge Club
Canterbury Club
Home Economics Club
Psychology Club
Purple Patches
Pi Beta Phi

EDGAR J. WILLIAMS
B.Sc.
Saskataon, Saskatchewan
Honors Radio Physics
U.C. Ball Committee
Honor Science Club
I.R.E.
C.A.P.

H. S. WESLEY WILLIAMS
B.A.
Toronto, Ontario
General Arts
Intramural Sports
Inter-University Sports
Delta Upsilon

JOHN R. WILLIAMS
B.A.
Taranta, Ontaria
General Arts
Jazz Club

ROBERT L. WILLIAMS
B.Sc.
St. Thomas, Ontario
Honors Mathematics
and Physics
Honor Science Club
Ski Club
Purple Patches
University Choir
U.N.T.D.
C.A.P.
Kappa Tau Sigma

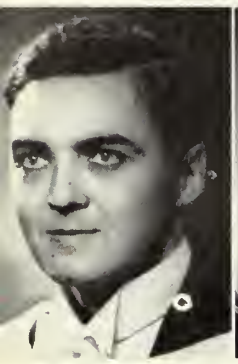

J. JOHN WILLIAMSON
B.A.
Burlington, Ontario
General Arts
Honor Science Club
Purple Patches
Intramural Sports

WALTER R. WILLING
B.Sc.
London, Ontario
Honors Radio Physics
Radio Amateurs' Club

DOUGLAS F. WILSON
B.A.
Toronto, Ontario
General Arts

JOHN H. WILSON
B.A.
London, Ontario
Honors French and Spanish
Le Cercle Français
El Circulo Espanol

RUTH MARY WILSON
B.A.
Clinton, Ontario
General Arts

STEPHEN WISTER
B.Sc.
London, Ontario
Honors Chemistry
Chemical Institute
Honor Science Club
Inter-University Sports

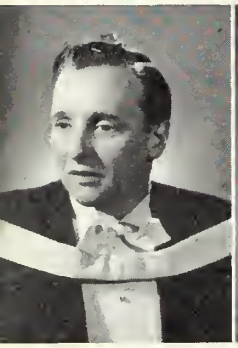

PETER G. WOOLLEY
B.A.
St. Catharines, Ontario
General Arts

BARBARA WYATT
B.A.
Edmonton, Alberta
Journalism
A.S.C.
U.C. Ball Committee
Bridge Club
Press Club
Purple Patches
Folio
Gazette
Westminster Club
Kappa Alpha Theta

LEWIS C. YEATS
B.A.
Port Colborne, Ontario
Honors Psychology

ELIZABETH I. YOUNG
B.A.
Sarnia, Ontario
General Science
Honor Science Club
Purple Patches
Science Women's Colloquium
Westminster Club
Intramural Sports
Kappa Alpha Theta

CAROYL M. ZIEGLER
B.A.
Kitchener, Ontario
General Arts

CHARLES E. DICKMAN
B.A.
Vancouver, B.C.
General Arts
Purple Patches
Gazette
Occidentalia
R.U.F.
Zeta Psi

Extension and Extramural Graduates

ALLAN M. CLIFT
B.A.
General Arts

FREIDA CORBETT
B.A.
General Arts

CARL R. DUNN
B.A.
General Arts

DAVID R. HANES
B.A.
General Arts

ALFRED A. JAMES
B.A.
General Arts

ELLEN L. KILGOUR
B.A.
General Arts

BERNARD L. KINGSWELL
B.A.
General Arts

JACK R. LEITCH
B.A.
General Arts

THOMAS K. LESTER
B.A.
General Arts

RITA SHEPPARD
B.A.
General Arts

WINONA K. TURVEY
B.A.
General Arts

ILONA VARADI
B.A.
General Arts

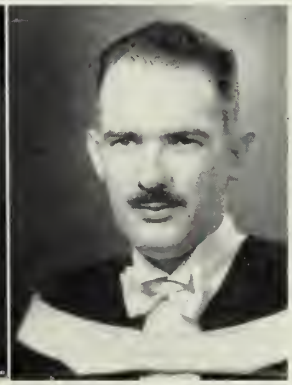

JOHN A. YOUNG
B.A.
General Arts

Master Degrees

STEPHEN ADAMEK
M.Sc.
Oakville, Ontario
Honors Chemistry
Chemical Institute
Honor Science Club
Newman Club
I.R.E.
Sunday Nine O'Clock
C.A.P.
Kappa Tau Sigma

ROBERT A. BACK
M.Sc.
Delhi, Ontario
Honors Chemistry

GEORGE W. BROWNELL
M.A.
Port McNicoll, Ontario
Honors Geography
Clio Club
I.A.D.G.
Geography Club

EDWARD L. BURRAN
M.Sc.
Montreal, Quebec
Honors Chemistry
Chemical Institute
Honor Science Club
S.C.M.

ARCHIBALD T. CARNAHAN
M.A.
London, Ontario
Honors Geography
I.A.D.G.
The Outcrop
Geography Club

GORDON E. CARSWELL
M.Sc.
London, Ontario
Honors Geography
Geography Club

JOHN W. COUGHLAN
M.A.
Edmonton, Alberta
Honors Economics

RICHARD H. DYBLE
M.Sc.
Sornio, Ontorio
Honors Chemistry
Chemical Institute

CHARLES J. EAGAN
M.Sc.
Tottenhcm, Ontorio
Honors Biophysics
Newman Club
Players' Guild
Radio Amateurs' Club
C.O.T.C.
Intramural Sports
Inter-University Sports
C.A.P.

KENNETH HISAOKA
M.Sc.
Lethbridge, Alberto
Honors Zoology

B. G. HERBERT JOHNSON
M.Sc.
London, Ontorio
Honors Zoology
Badminton Club
Canterbury Club
Honor Science Club
Purple Patches
Ski Club
Inter-University Sports

ALAN LOUGHREY
M.Sc.
London, Ontario
Honors Zoology and
Applied Biology

GEORGE C. LUCE
M.A.
London, Ontorio
Honors Psychology
Psychology Club
U.N.T.D.

LORNE A. MocHATTIE
M.Sc.
Toronto, Ontario
Honors Biophysics
Meds Choir
Purple Patches

IAN D. MARTYN
M.A.
North Bay, Ontorio
Honors Psychology
Badminton Club
Psychology Club
Ski Club

W. KEITH SETTER
M.Sc.
Russell, Monitoba
Honors Geography
The Outcrop
Geography Club

Laboratory Assistant Graduates

NORAH M. CAMPBELL
B.Sc., L.A.
Gorrie, Ontorio
Laboratory Assistant

LOO JEAN COLLISTER
B.Sc., L.A.
London, Ontorio
Laboratory Assistant
Hippocratic Society
Honor Science Club
Micray Club
Inter-University Sports

NANCY G. GIBSON
B.Sc., L.A.
Windsor, Ontorio
Laboratory Assistant
Intramural Sports

E. DAVID JONES
B.Sc., L.A.
Toronto, Ontorio
Laboratory Assistant

JOHN K. McNEIL
B.Sc., L.A.
London, Ontorio
Laboratory Assistant
Intramural Sports
Micray Club

A. JANE TSUJIMOTO
B.Sc., L.A.
Toronto, Ontario
Laboratory Assistant
Micray Club
Intramural Sports

VICTORIA HOSPITAL
375
MEDS

Occidentalia Message

I feel that the Class of Meds '51 is, in a sense, my own since we both started here together in 1947, you as freshmen and the writer as Dean. In anticipation of your coming, I was privileged to be present at the time of the meeting of the selection committee, which picked you as a class from a large group of eager candidates.

It has been said that medical students are much the same the world over, and with this statement I am in general agreement. Nevertheless, I can sincerely declare that in my estimation your class has been an exceptionally good one, exemplifying to a marked degree the twin virtues of personality and scholarship.

You have had the privilege of studying medicine in a small school where personal relations between student and teacher have been very close during your medical college years, and in this way you have in your training at the University of Western Ontario attained a something not often possible in large medical schools. I feel quite sure that in your future years of professional life you will often have occasion to recall with gratitude your undergraduate training with such close association with your teachers rather than the cold atmosphere which you might have experienced had you trained in the mass production system.

No doubt most of you are looking forward to general practice as a career, but one or two of you no doubt will seek out the academic life of teaching and research, and a few will wish to become specialists in one or other of the clinical fields. Irrespective of which of these lines you may follow, it is absolutely essential for you to realize at all times that medicine is always moving forward and that you should take every measure to keep yourselves up-to-date and abreast of the advancing tide of research and the significance of such advances to the practice of medicine as a whole.

The Faculty which has had the privilege of training you will always have your best interests at heart and wish you success and happiness in your work.

J. B. COLLIP,
Dean of Medicine.

To Meds '51:

With admiration and respect for many qualities observed in your class, I can remind you that your growth as men and women and as physicians is infinitely more important than the growth of one's fortune.

May plenty of hard work encourage you to develop what is sure to send you to great achievements.

DR. F. R. CLEGG,
Honorary Class President.

J. KATHERINE BANDEEN
M.D.
Rodney, Ontario
Medicine
Women's Athletic Association
Medettes Club
Intramural Sports

WILLIAM K. BULLER
M.D.
London, Ontorio
Medicine
Meds Choir
Meds Merrymakers
Purple Patches
C.O.T.C.

LARRY H. COWAN
M.D.
London, Ontorio
Medicine
Year Executive
Frosh Welcoming
Purple Patches
Intramural Sports
Alpha Kappa Kappa

DIANA M. M. DILLON
M.D.
London, Ontorio
Medicine
Canterbury Club
Intramural Sports

JOHN B. DOBSON
M.D.
London, Ontorio
Medicine
Meds Choir
Meds Merrymakers
Mustang Band
Purple Patches
C.O.T.C.
Intramural Sports
Medical Honor Society
Alpha Kappa Kappa

WILLIAM G. DOBSON
M.D.
London, Ontario
Medicine
Canterbury Club
Meds Choir
Meds Merrymakers
Mustang Band
Purple Patches
Medical Honor Society
C.O.T.C.
Alpha Kappa Kappa

RICHARD G. FARLEY
M.D.
Brontford, Ontorio
Medicine

JOHN A. FOREMAN
M.D.
London, Ontorio
Medicine
Canterbury Club
Meds Choir
Meds Merrymakers
Mustang Band
Purple Patches
Inter-Fraternity Council
Medical Journal
Gazette
Osler Society
Delta Upsilon

JOHN E. FOX
M.D.
Kincordine, Ontorio
Medicine
Huron Executive Council

M. JEAN HARDIE
M.D.
Voncouver, B.C.
Medicine
Hippocratic Council
Medical Honor Society
Canterbury Club
I.S.S.
Purple Patches
Purple Spur
Osler Society
Gamma Phi Beta

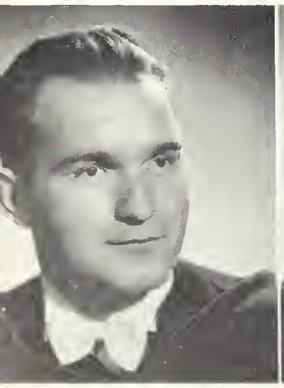

DONALD W. H. HEVENOR
M.D.
Springfield, Ontorio
Medicine
U.N.T.D.
Intramural Sports

THOMAS E. HODGINS
M.D.
London, Ontorio
Medicine
Inter-University Sports
Alpha Kappa Kappa

WILLIAM F. HUTTON
M.D.
Forest, Ontorio
Medicine
I.V.C.F.
C.O.T.C.
Osler Society

JAMES R. JENKIN
M.D.
London, Ontorio
Meds Choir
Mustang Band
Purple Patches
Ski Club
C.O.T.C.
Intramural Sports
Alpha Kappa Kappa

LYLE A. JENTZ
M.D.
Lynden, Ontorio
Medicine

A. HYMAN KIRSHENBAUM
M.D.
London, Ontario
Medicine
Beta Sigma Rho

ALAN C. LAKIN
M.D.
London, Ontario
Medicine
Meds Choir
Meds Merrymakers
Purple Patches
Intramural Sports
Beta Sigma Rho

JAMES I. LEESON
M.D.
Mount Brydges, Ontario
Medicine
Meds Choir
Purple Patches
Intramural Sports
Osler Society

M. PATRICIA LEITH
M.D.
Victoria, B.C.
Medicine
Hippocratic Society
C.A.M.S.I.
Intramural Sports

WILLIAM J. LOBSINGER
M.D.
Mildmay, Ontario
Medicine

SYDNEY I. LUCAS
M.D.
Wallaceburg, Ontario
Medicine
Intramural Sports

DOUGLAS R. MANNING
M.D.
Strathroy, Ontario
Medicine

JOHN G. MARGRETT
M.D.
London, Ontario
Medicine
Year Executive
Canterbury Club
Purple Patches
C.O.T.C.
Intramural Sports
Inter-University Sports

MARVIN D. MAXMEN
M.D.
Moose Jaw, Sask.
Medicine
Medical Honor Society
Osler Society
Intramural Sports

JAMES McBURNEY
M.D.
Walkerton, Ontario
Medicine
Year Executive
I.V.C.F.
Meds Choir
Purple Patches
U.N.T.D.

DONALD C. McFARLANE
M.D.
London, Ontario
Medicine
Athletic Association
Inter-University Sports
Delta Upsilon

ROBERT M. McFARLANE
M.D.
London, Ontario
Medicine
U.S.C.
Year Executive
Meds Honor Society
Inter-University Sports
Delta Upsilon

J. ARCHIBALD MacPHERSON
M.D.
Duart, Ontario
Medicine
Westminster Club
Intramural Sports
Inter-University Sports
Delta Upsilon

GEORGE F. MILLS
M.D.
Strathroy, Ontario
Medicine

FREDERICK J. MORLOCK
M.D.
Crediton, Ontario
Medicine
Psychology Club
C.O.T.C.
Intramural Sports

DONALD J. MOYER
M.D.
North Bay, Ontario
Medicine
Ski Club
C.O.T.C.
Intramural Sports

RONALD C. MUNKITTRICK
M.D.
Wellond, Ontario
Medicine
Jazz Club
C.O.T.C.
Intramural Sports
Alpha Kappa Kappa

LOIS M. MYERS
M.D.
Strotford, Ontario
Medicine
Meds Honor Society
Intramural Sports

ALBERT S. NORRIS
M.D.
London, Ontorio
Medicine
Psychology Club
C.O.T.C.
Intramural Sports

MURRAY R. O'NEIL
M.D.
Oldcastle, Ontario
Medicine
Frosh Welcoming
Meds Choir
Meds Merrymakers
Purple Patches
R.U.F.
Intramural Sports
Alpha Kappa Kappa

PHILLIP G. POWER
M.D.
Lodysmith, B.C.
Medicine
Meds Choir
Meds Merrymakers
Purple Patches
Gazette
Medical Journal

EDWIN A. PRITCHETT
M.D.
Preston, Ontorio
Medicine

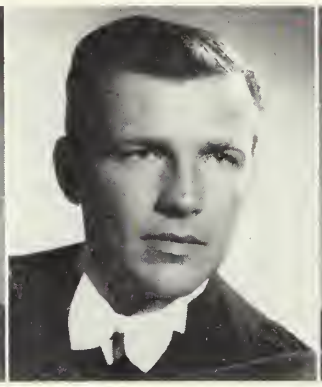

ELMER A. QUINTYN
M.D.
London, Ontorio
Medicine
Year Executive
Meds Choir
Purple Patches
U.N.T.D.
Inter-University Sports
Delta Upsilon

C. H. JOHNSON REASON
M.D.
London, Ontorio
Medicine
Meds Merrymakers
Purple Patches
C.O.T.C.
Intramural Sports
Alpha Kappa Kappa

ALBERT ROSENTHAL
M.D.
Windsor, Ontorio
Medicine
Gazette
Inter-Fraternity Council
Beta Sigma Rho

WILLIAM J. ROWE
M.D.
Woodstock, Ontario
Medicine
Purple Patches
C.O.T.C.
Alpha Kappa Kappa

JOHN T. M. SANDY
M.D.
Omemee, Ontorio
Medicine

RAYMOND D. SARGENT
M.D.
London, Ontario
Medicine

CLAYTON S. SELLERS
M.D.
Heidelberg, Ontario
Medicine
Osler Society
Intramural Sports

IRVING SHAPIRO
M.D.
London, Ontorio
Medicine
Hippocratic Society
Year Executive
Medical Honor Society
Meds Choir
Meds Merrymakers
Osler Society
Purple Patches
Gazette
Medical Journal
Inter-University Sports
Beta Sigma Rho

CARL SIMPSON
M.D.
Vancouver, B.C.
Medicine

'LISBETH SLOMAN
M.D.
Capreol, Ontario
Medicine
Year Executive
Canterbury Club
Osler Society
Gazette
Medical Journal
Intramural Sports

DONALD R. SMITH
M.D.
Sporta, Ontario
Medicine
Year Executive

RICHARD W. STREET
M.D.
Napanee, Ontario
Medicine
Meds Merrymakers
Purple Patches
Inter-Fraternity Council
Gazette
Medical Journal
Alpha Kappa Kappa

BORIVAJ SVORCIK
M.D.
London, Ontario
Medicine

DONALD P. SWARTZ
M.D.
Kitchener, Ontario
Medicine
U.S.C.
Hippocratic Society
Medical Honor Society
C.A.M.S.I.
Osler Society
Medical Journal
Intramural Sports

LESLIE SZABO
M.D.
London, Ontario
Medicine
Year Executive
Intramural Sports
Inter-University Sports

NORMAN E. THIBERT
M.D.
Windsor, Ontario
Medicine
Newman Club
Alpha Kappa Kappa

JOHN W. VANCE
M.D.
St. Thomas, Ontario
Medicine
A.S.C. U.S.C.
Year Executive
Hippocratic Society
Medical Honor Society
Meds Choir
Purple Patches Purple Spur
Medical Journal
Intramural Sports
Alpha Kappa Kappa

ELIZABETH A. VERNON
M.D.
London, Ontario
Medicine
Year Executive
Undergraduate
Women's Organization
Purple Patches
Medical Journal
Osler Society
Intramural Sports
Gamma Phi Beta

BRUCE S. WALDIE
M.D.
Stratford, Ontario
Medicine
Year Executive
C.A.M.S.I.
Meds Choir
U.N.T.D.
Intramural Sports
Inter-University Sports

DONALD A. WALKER
M.D.
Haney, British Columbia
Medicine
Hippocratic Society
Year Executive
Meds Honor Society
Meds Merrymakers
Purple Patches
Intramural Sports
Alpha Kappa Kappa

JACK H. WALTERS
M.D.
London, Ontario
Medicine
U.S.C.
Hippocratic Society
Frosh Welcoming
I.S.S.
Jazz Club
Meds Choir
Purple Patches
Mustang Band
Gazette
Medical Journal
Alpha Kappa Kappa

WILLIAM H. WHITESIDE
M.D.
Simcoe, Ontario
Medicine

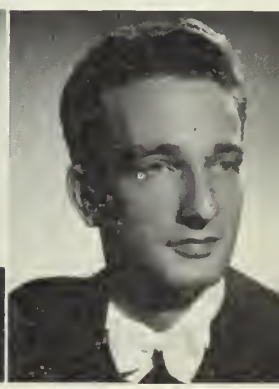

IAN C. WILSON
M.D.
Quebec, P.Q.
Medicine
Hippocratic Society
Year Executive
Medical Honor Society
C.A.M.S.I.
Purple Spur
Delta Upsilon

M. JEAN HARDIE

ROBERT M. McFARLANE

IRVING SHAPIRO

DONALD P. SWARTZ

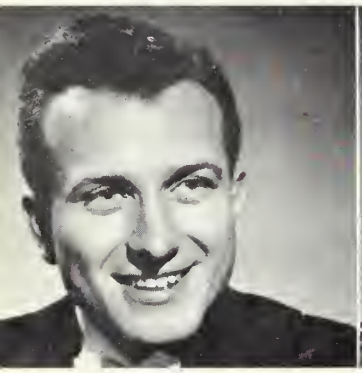

JOHN W. VANCE

DONALD A. WALKER

JACK H. WALTERS

IAN C. WILSON

Medical School Honour Society

The Honour Society was founded in 1946 as a token of appreciation to final year students who have rendered valuable extra-curricular services to the Medical School or to the University as a whole.

The pre-selection of members is made by the Hippocratic Council. The final selection is decided by a committee composed of the Dean of the Medical School, the Vice-president of the Council, the Alumni Director, and the Honorary President of the Hippocratic Council.

The qualifications for membership are:

1. A satisfactory academic standing during the entire Medical course.
2. Participation in extra-curricular activities, *e.g.*, student government, publications, dramatics, music, entertainment and all such activities except athletics. Athletics are recognized in other awards.
3. The number admitted annually should not exceed 20 per cent of the graduating class.
4. The award shall be a suitable gold ring and an engraved scroll.

JOHN B. DOBSON

M. PATRICIA LEITH

ROBERT M. McFARLANE

IRVING SHAPIRO

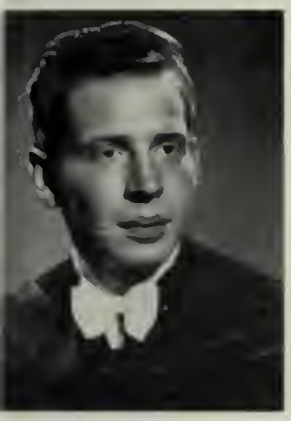

WILLIAM G. DOBSON

MARVIN D. MAXMEN

LOIS M. MYERS

DONALD R. SMITH

LYLE A. JENTZ

DONALD P. SWARTZ

Alpha Omega Alpha

ALPHA OMEGA ALPHA is a College Honour Medical Society, membership in which is based upon scholarship and moral character. Its purpose is to encourage personal honesty and the spirit of Medical research. Its members include physicians who have attained distinction in any line of human endeavour, and elected to it are undergraduates who show promise of becoming leaders in their profession.

Undergraduate Members

Graduating Class: JOHN DOBSON, WILLIAM DOBSON, LYLE JENTZ, PATRICIA LEITH, MARVIN MAXMEN, ROBERT McFARLANE, LOIS MYERS, IRVING SHAPIRO, DONALD SMITH, DONALD SWARTZ.

Others: JOHN AGNOS, JOHN AUGUSTINE, WALTER BEATTIE, GRAHAM BEATY, KENNETH FERGUSON, IAN FIDDES, JOHN FRID, ALBERT JACKNOW.

Counsellor: DR. FRANK S. KENNEDY.

President: DONALD MARSHALL.

SCHOOL OF BUSINESS

to the class of business '51:

While the year 1950-51 represents an important milestone for the Occidentalia, and we salute you on the occasion of your Silver Anniversary, it is an important milestone as well for the students and staff of the Business School. This is the first year of full-scale operation for the new School of Business Administration, which includes the first and second year Graduate students. These Graduate students come from most every university and college in Canada and their presence at Western is a welcome addition to campus life.

The Undergraduate course remains the most important academic segment of the School programme and the University looks forward to the continuance of its programme leading to the B.A. degree in Honours Business Administration. However, this programme has been so arranged that the first two years of the four-year Honours Course programme in Business shall continue to be a part of the programme of the College of Arts and Science on the campus. We at the School of Business Administration feel that such a plan is sound in every respect and it has the special merit of giving those who come to the School of Business in their Junior year a good background in General Arts courses. Even at the Junior and Senior levels, students of the Business School will continue to participate in courses offered in the College of Arts.

L. W. SIPHERD, *Dean, School of Business Administration.*

This year also marks the occasion for the School's move into new and separate quarters. While this takes the Business students off the campus for a part of their work, it is the sincere desire of the School to maintain as close relations with the main student body of the University as possible.

THOMAS P. ABEL
B.A.
London, Ontario
Honors Business Administration
Year Executive
Business Club
Canterbury Club
Mustang Band
Purple Patches
University Choir

DAVID A. AVERY
B.A.
Port Robinson, Ontario
Honors Business Administration
Business Club
Sunday Nine O'Clock
U.N.T.D.
Student Directory

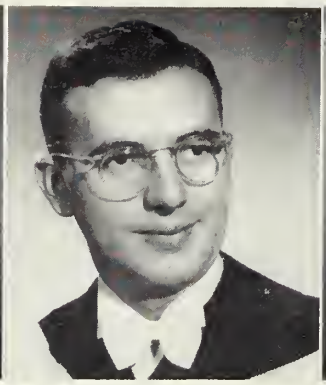

A. ANTHONY BELLUZ
B.A.
Fort Frances, Ontario
Honors Business Administration
Business Club
Newman Club
Curling Club
Intramural Sports

FRED J. BRADLEY
B.A.
London, Ontario
Honors Business Administration

JOHN W. BUCKLE
B.A.
London, Ontario
Honors Business Administration
Frosh Welcoming
Business Club
Le Cercle Français
Players' Guild
Purple Patches
Circle-K
U.N.T.D.
Student Directory

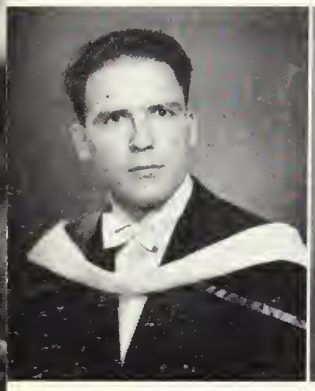

JOHN C. BURGESS
B.A.
London, Ontario
Honors Business Administration
Purple Patches
Intramural Sports

J. DONALD COPLAND
B.A.
Roseland, Ontario
Honors Business Administration
Business Club
Purple Patches
C.O.T.C.
Inter-University Sports

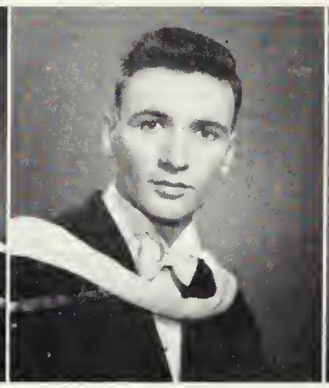

CARL J. CORCORAN
B.A.
Niagara Falls, Ontario
Honors Business Administration
Year Executive
Badminton Club
Jazz Club
Intramural Sports
Kappa Alpha

THOMAS M. CULNAN
B.A.
Thamesville, Ontario
Honors Business Administration
Business Club
Debating Club
Newman Club
Ski Club
University Flying Club

ROSS H. CUTMORE
B.A.
Peterborough, Ontario
Honors Business Administration
Canterbury Club
Purple Patches
Gazette
Inter-University Sports
Zeta Psi

E. GORDON DAVIDSON
B.A.
London, Ontario
Honors Business Administration
U.S.C.
A.S.C.
Student Court
Athletic Association
U.C. Ball Committee
Intramural Sports
Inter-University Sports
Delta Upsilon

R. CAMPBELL GILMOUR
B.A.
London, Ontario
Honors Business Administration
Canterbury Club
Business Club
Mustang Manager

S. KAYE HARNDEN
B.A.
Detroit, Michigan
Honors Business Administration
Business Council
Purple Patches
Ski Club
Intramural Sports
Inter-University Sports
Delta Upsilon

GEORGE W. HARRIGAN
B.A.
Brantford, Ontario
Honors Business Administration
Business Club

KENNETH W. HARRIGAN
B.A.
London, Ontario
Honors Business Administration
Year Executive
Business Council
Purple Patches
Intramural Sports
Kappa Alpha

RICHARD C. HARWOOD
B.A.
London, Ontario
Honors Business Administration
Zeta Psi

WILFRED B. HERZOG
B.A.
St. Catharines, Ont.
Honors Business Administration
Year Executive
Business Club
Intramural Sports
Beta Sigma Rho

WILLIAM H. N. HULL
B.A.
London, Ontario
Honors Business Administration
U.S.C.
Huron College Executive
Canterbury Club
I.S.S. N.F.C.U.S.
Players' Guild
Purple Patches
Occidentalia
Delta Upsilon

LAWRENCE L. HUNT
B.A.
Brantford, Ontario
Honors Business Administration
S.C.M.

ROBERT W. JOHNSTON
B.A.
London, Ontario
Honors Business Administration

CHARLES KRAYACICH
B.A.
Windsor, Ontario
Honors Business Administration
Business Club
Newman Club
U.N.T.D.
Inter-University Sports

F. IAN LANDRETH
B.A.
Galt, Ontario
Honors Business Administration
Huron College Council
Intramural Sports

B. MARKS LEE
B.A.
Southampton, Ontario
Honors Business Administration
Purple Patches
U.N.T.D.
Intramural Sports
Zeta Psi

THOMAS D. MAYNARD
B.A.
London, Ontario
Honors Business Administration

DOUGLAS H. MacALLAN
B.A.
London, Ontario
Honors Business Administration
Student Court
Business Council
Gazette

SAMUEL W. McCOY
B.A.
London, Ontario
Honors Business Administration
Business Club
Purple Patches
Flying Club
R.U.F.
Gazette

JOHN J. McISAAC
B.A.
London, Ontario
Honors Business Administration
Business Council
Gazette
Intramural Sports
Kappa Alpha

JAMES D. McKNIGHT
B.A.
London, Ontario
Honors Business Administration
Business Council
University Choir
Gazette

EDWARD C. MILLIKEN
B.A.
Millbank, Ontario
Honors Business Administration
Business Club
Ski Club
C.O.T.C.

ROBERT A. NAIRN
B.A.
Fort William, Ont.
Honors Business Administration
Business Club

MERVYN C. NOLTIE
B.A.
London, Ontario
Honors Business
Administration
U.C. Ball Committee
Business Club

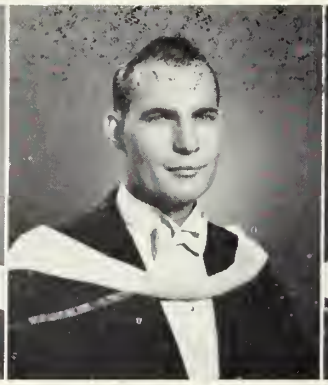

ROBERT A. PURDOM
B.A.
London, Ontorio
Honors Business
Administration
U.S.C.
Frosh Welcoming
Business Council
Press Club
Ski Club
Intramural Sports
Inter-University Sports
Kappa Alpha

ROBERT S. RAWLINGS
B.A.
Toronto, Ontorio
Honors Business
Administration
A.S.C.
Disciplinarian Committee
Frosh Welcoming
U.C. Ball Committee
Honor Society Committee
Business Club
N.F.C.U.S.
Travel Bureau
Purple Patches
Occidentalia Editor
Zeta Psi

PETER C. ROBSON
B.A.
Windsor, Ontorio
Honors Business
Administration
Frosh Welcoming
I.S.S.
Purple Patches
Gazette

HAROLD C. SEIM
B.A.
Honover, Ontorio
Honors Business
Administration
Business Club

FRANK SENESE
B.A.
London, Ontorio
Honors Business
Administration
Newman Club

ETIENNE SEPULCHRE
B.A.
Brussels, Belgium
Honors Business
Administration
Business Club
Bridge Club
Le Cercle Français
Inter-University
Sports

EDWARD I. SILVER
B.A.
St. Cothorines, Ontorio
Honors Business
Administration
Business Club
Camera Club
Purple Patches
Occidentalia
Beta Sigma Rho

HERBERT R. STEIN
B.A.
Toronto, Ontorio
Honors Business
Administration
Business Club
Beta Sigma Rho

ARTHUR J. STEWART
B.A.
Homilton, Ontorio
Honors Business
Administration
Business Club

GRANT T. STEWART
B.A.
London, Ontario
Honors Business
Administration
Athletic Association
Business Club
University Flying Club
R.U.F
Intramural Sports
Zeta Psi

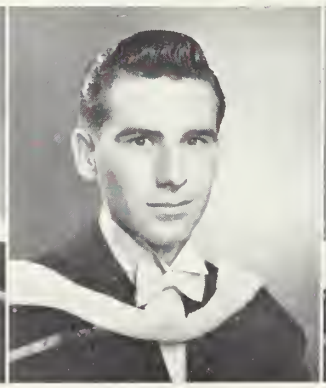

WILLIAM G. STEWART
B.A.
London, Ontorio
Honors Business
Administration
Centralized Year
Treasurer
Frosh Welcoming
Business Council
Gazette
Intramural Sports

M. MacDONALD TEMPLEMAN
B.A.
London, Ontario
Honors Business
Administration
U.C. Ball Committee
Business Council
Intramural Sports

ROBERT B. WARD
B.A.
London, Ontorio
Honors Business
Administration
Newman Club
Inter-Fraternity Council
Zeta Psi

WALTER C. WHEATLEY
B.A.
Homilton, Ontorio
Honors Business
Administration
Business Club
R.U.F.

SCHOOL OF MUSIC

In history, twenty-five years is a very short time. In the older countries such a period would show no marked change, either in the styles, habitations or points of view of anyone. On the other hand, the last twenty-five years was a very long period from the standpoint of almost every phase of human activity. Cities have grown up in that time, transportation has been revolutionized, and distances have been reduced to the point of extinction. The whole world is becoming so cosmopolitan that there are no such things as oddity in language, habits, costuming or ideas. One could go on ad infinitum.

The Occidentalia has been a great historian and chronicler of events at Western. It has registered the beginnings of many brilliant students who have moved up to positions of top rank in the world of science and the humanities. The Occidentalia has, therefore, performed a tremendously important office during the past twenty-five years. Congratulations from all those interested even remotely in the University of Western Ontario will go to those capable students who have without interruption registered the life and times of this important University.

It is a matter of personal gratification to me that within the last few years the Occidentalia has given prominent consideration to music within the University as it has grown steadily but surely step by step.

PROFESSOR HARVEY ROBB,
Director of the Department of Music.

BARBARA ANN BOWMAN
Mus.G. (Paed.)
Aurora, Ontario
University Choir
Music Club

RUTH S. SHIPMAN
Mus.G. (Paed.)
London, Ontario
University Choir
Music Club

SCHOOL OF NURSING

to the class of '51:

This year it has been your privilege to add the twenty-fifth volume of Occidentalia to its twenty-four distinguished predecessors.

These volumes hold precious memories for the graduates of each succeeding year.

But, they do more than that!

They encompass Western Civilization's most dramatic and challenging quarter century — a quarter century of scientific discovery and invention on an immense scale, of intensive research into the more remote reaches of knowledge, of vast production in industry, in literature and the fine arts, of economic disturbance and perplexity, of war and uneasy peace.

Occidentalia has been written in "grey days and gold", through which the University, not immune from but partaking of the drama and challenge of that quarter century, has sought stability and right direction for its growth.

In your 1951 Occidentalia you have preserved the continuity of those threads of pride and faith and industry which through the years, and above all material things, have made this University great.

Congratulations!

EDITH M. McDOWELL,
Dean, School of Nursing.

AILEEN D. ARCHER
C.P.H.N.
London, Ontario
I.V.C.F.
Meds Merrymakers
Intramural Sports

DORIS L. ARRAND
C.P.H.N.
Komoko, Ontario
Players' Guild
Intramural Sports

PATRICIA A. BAILLIE
C.P.H.N.
Corgill, Ontario
Meds Merrymakers
S.C.M.
Intramural Sports

REITA M. BOWSLAUGH
C.I.N.
Grimsby, Ontario

ROSE MARY CERISANO
C.P.H.N.
North Bay, Ontario
Executive Council
School of Nursing
Meds Merrymakers
Intramural Sports

M. E. BEATRICE CHARRON
C.I.N.
North Bay, Ontario
Newman Club
Players' Guild

IRENE D. COURTENAY
C.P.H.N.
Windsor, Ontario
Hippocratic Society

MARGUERITE L. CRUICKSHANK
B.Sc.N.
Corunno, Ontario
Meds Merrymakers
Science Women's
Colloquium

DOROTHY M. DIX
B.Sc.N.
Scorborough, Ontario
Meds Merrymakers
Players' Guild
S.C.M.
Intramural Sports

AMY I. EACOTT
C.P.H.N.
London, Ontario

JACQUELYN A. ELLIOTT
C.I.N.
Soult Ste. Marie, Ontario
Year Executive
Bridge Club
Meds Merrymakers
Players' Guild
Intramural Sports

ELEANOR D. EVENDEN
C.I.N.
St. Cothorines, Ontario
Meds Merrymakers
Players' Guild
Medical Journal

DOROTHY F. FOX
C.I.N.
Niogoro Falls, Ontario
Athletic Association
Bridge Club
Meds Merrymakers

L. VIOLET FRASER
B.Sc.N.
Ilderton, Ontario

EILEEN GALL
C.P.H.N.
North Boy, Ontario
Meds Merrymakers
Intramural Sports

JANE M. GRANT
C.I.N.
Hamilton, Ontario
U.S.C.
Year Executive
Bridge Club
Meds Merrymakers
Newman Club
Players' Guild
Intramural Sports

M. JEAN HARDING
C.I.N.
Carroll, Manitoba

SHEILA M. HART
B.Sc.N.
London, Ontario
Meds Merrymakers
Science Women's Colloquium
Kappa Alpha Theta

MARY A. HEARD
B.Sc.N.
St. Thomas, Ontario

NORMA I. HEATLY
B.Sc.N.
Delaware, Ontario
Meds Merrymakers
Players' Guild
Science Women's Colloquium
University Choir
Occidentalia

ROSE T. HEENAN
C.I.N.
Lucan, Ontario

D. JEAN HIGGENS
C.I.N.
Brandon, Manitoba

MARGARET K. JOHNSON
B.Sc.N.
Strathroy, Ontario
Camera Club
I.V.C.F.

DOROTHY M. LOUNSBROUGH
B.Sc.N.
Oldcastle, Ontario
Year Executive
Canterbury Club
Meds Merrymakers
Players' Guild
Science Women's Colloquium
S.C.M.

MARION I. MacVICAR
B.Sc.N.
London, Ontario
Year Executive
Meds Merrymakers
Players' Guild
S.C.M.
University Choir
Intramural Sports

KATHLEEN M. MAGEE
C.P.H.N.
Hamilton, Ontario
Hippocratic Society
Meds Merrymakers
Players' Guild
S.C.M.
Gazette

MARY McCART
B.Sc.N.
Sarnia, Ontario
Newman Club
Intramural Sports
Inter-University Sports

GERALDINE M. McCLELLAND
C.I.N.
Cottam, Ontario

RUTH A. E. MOORE
C.I.N.
Hamilton, Ontario
Bridge Club
Meds Merrymakers
Newman Club
Players' Guild
Intramural Sports

DOROTHY L. NICOL
C.P.H.N.
Thorold, Ontario
Hippocratic Society
Meds Merrymakers
Players' Guild
S.C.M.

MARGARET A. PHILLIPS
C.I.N.
Saint John, N.B.
Newman Club
Sunday Nine O'Clock

LILIAS M. POWELL
C.I.N.
Lucan, Ontario
S.C.M.

JUNE B. PRITCHETT
B.Sc.N.
Preston, Ontario
Meds Merrymakers
Gazette
Intramural Sports

LOUISE H. ROBERTSON
C.P.H.N.
Woodstock, Ontario
U.S.C.
Players' Guild
S.C.M.

HELEN K. ROBINSON
C.I.N.
St. Catharines, Ontario

SHIRLEY M. ST. PIERRE
B.Sc.N.
Kitchener, Ontario

LETA G. SANDERS
C.I.N.
Hovelock, Ontario

BARBARA A. SAUER
C.P.H.N.
Dresden, Ontario
Hippocratic Society
Meds Merrymakers
Players' Guild
S.C.M.
Intramural Sports

JOANNE E. SHAW
B.Sc.N.
Exeter, Ontario
Year Executive
Canterbury Club
N.F.C.U.S.
Purple Patches
S.C.M.
University Choir

MARJORIE H. SLOAN
C.P.H.N.
Tilbury, Ontario
Hippocratic Society
Athletic Association

EDNA MAY STODDART
B.Sc.N.
Harrow, Ontario
Honor Science Club

DOROTHY TOLBOOM
C.P.H.N.
London, Ontario

RUTH WALKER
B.Sc.N.
Harrow, Ontario
Honor Science Club
S.C.M.
University Choir
Gazette

MAXINE G. WATERMAN
B.Sc.N.
Wheatley, Ontario
Year Executive
Meds Merrymakers
Players' Guild
S.C.M.
University Choir
Intramural Sports

ETHEL A. WYNNE
C.I.N.
Stratford, Ontario

LAURA ZADOURIAN
C.I.N.
Hamilton, Ontario
Year Executive
Bridge Club
Meds Merrymakers
Players' Guild
S.C.M.
Intramural Sports

ASSUMPTION COLLEGE

president's message

It was still possible a year ago to write—"Christendom is in greater peril from complacency and lethargy than from the ideology of Communism." Recent events have disposed of complacency, and lethargy has been succeeded by action.

Even the threat of total war demands total mobilization, and every person will be required to play a part and pay a price one way or another. As Assumption graduates of 1951 you go forth to take your places in the world, with the complete confidence of your College that with God's grace you will do your full duty wherever it is God's will you should be.

J. H. O'LOANE, C.S.B.,
President.

WILSON G. ABNEY
B.A.
Detroit, Michigan

DONALD E. ARPIN
B.A.
Windsor, Ontario

WILLIAM M. ATTRIDGE
B.A.
Rochester, New York

DONALD C. BAIKIE
B.A.
Hamilton, Ontario

ROBERT R. BEDNARSKI
B.A.
Hamtramck, Michigan

ROBERT A. BUCKNER
B.A.
Windsor, Ontario

SYLVESTER N. BURGOON
B.A.
Detroit, Michigan

ROBERT G. CANNON
B.A.
Rochester, New York

JOHN CARLAN
B.A.
Windsor, Ontario

PAUL E. CARROLL
B.A.
Detroit, Michigan

ROBERT J. CASSADY
B.A.
Windsor, Ontario

DALTON E. CHARTERS
B.A.
Windsor, Ontario

WILLIAM F. CHARTIER
B.A.
Windsor, Ontario

MARIE M. CHAUVIN
B.A.
Riverside, Ontario

NORMAN H. CHEESEMAN
B.A.
Hamilton, Ontario

JAMES P. COOK
B.A.
Rochester, New York

T. ROOSEVELT CORY
B.A.
Windsor, Ontario

MERVIN T. CROZIER
B.A.
Belle River, Ontario

JOSEPH F. D'ALOISIO
B.A.
Sudbury, Ontario

JOSEPH F. DARBY
B.A.
Rochester, New York

THOMAS N. DAWSON
B.A.
Windsor, Ontario

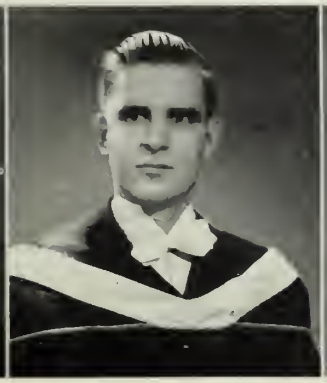

MICHAEL DAYPUK
B.A.
Windsor, Ontario

MARY C. DECK
B.A.
Buffalo, New York

JAMES J. DOCHERTY
B.A.
Windsor, Ontario

KIVA I. DODICK
B.A.
Windsor, Ontario

WILLIAM F. DOLLAR
B.A.
Thomasville, Georgia

GENEVIEVE E. DONLON
B.A.
Windsor, Ontario

ROBERT C. DOUGLAS
B.A.
Riverside, Ontario

JOHN R. DOUGHERTY
C.S.B., B.A.
Rochester, New York

LOUIS P. DOYLE
B.A.
Dublin, Ontario

GORDON L. EDEN
B.A.
Windsor, Ontorio

MARY C. EVANS
B.A.
Windsor, Ontorio

JOHN A. EVERSLEY
B.A.
Riverside, Ontorio

LORNE G. FOX
B.A.
Windsor, Ontorio

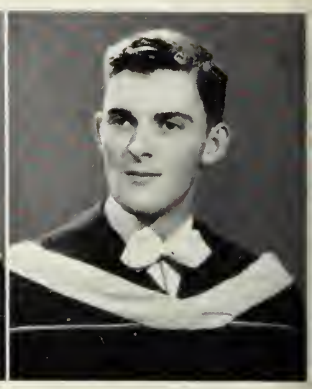

ROBERT M. FRASER
B.A.
Rochester, New York

LEO F. FREDETTE
B.A.
Windsor, Ontario

TERRANCE G. FREEMAN
B.A.
Windsor, Ontario

JOHN B. GALLIGAN
B.A.
Pembroke, Ontario

JAMES D. GIGNAC
B.A.
Windsor, Ontario

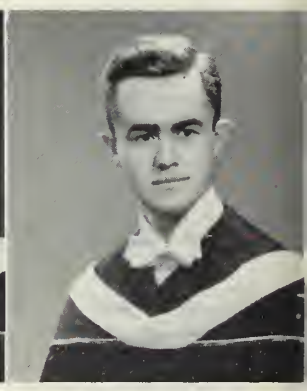

LUIS GONZALEZ
B.A.
Pueblo, Mexico

BRUCE GILLIES
B.A.
Homilton, Ont.

ARTHUR R. GORDINIER
B.A.
Rochester, New York

DONALD L. GURNETT
B.A.
Rochester, New York

FREDERICK F. HAFNER
B.A.
Rochester, New York

DOUGLAS J. HAMILTON
B.A.
Swartz Creek, Michigon

ANDREW J. HARCAR
B.A.
Windsor, Ontario

JOSEPH HARRINGTON
B.A.
Warren, Ohio

ARTHUR E. HAWKINS
B.A.
Rochester, New York

ALFRED HEMREND
B.A.
Windsor, Ontario

JAMES R. HOERBELT
B.A.
Akron, Ohio

EDWARD J. HUNTER
B.A.
Detroit, Michigan

LAWRENCE M. JANISSE
C.S.B., B.A.
Windsor, Ontario

HAROLD A. JOHNSON
B.A.
Riverside, Ontario

HARRY KALOOGIAN
B.A.
Windsor, Ontario

RICHARD W. KEELEY, JR.
B.A.
Windsor, Ontario

DONALD R. KELLY
B.A.
Rochester, New York

EDWARD F. KENNEDY
C.S.S.R., B.A.
The Pas, Manitoba

WALTER A. KINDIAK
B.A.
Windsor, Ontario

SHELDON P. KONECKE
B.A.
Newark, New Jersey

GEORGE W. KOSICKI
C.S.B., B.A.
Detroit, Michigan

MICHAEL KOZMA
B.A.
Windsor, Ontario

VICTOR A. KULMAN
B.A.
Detroit, Michigan

LIONEL V. KURAN
B.A.
Detroit, Michigan

BRIAN G. LARAGH
B.A.
London, Ontario

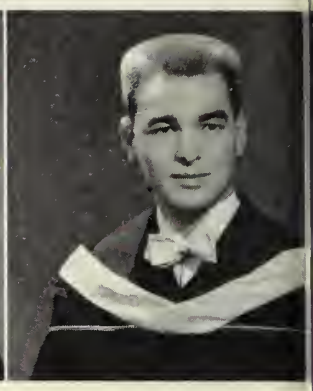

JOHN M. LEES
B.A.
Riverside, Ontario

CHARLES W. LEONHARDT
B.A.
River Canard, Ontario

DONALD E. LIPPERT
B.A.
Kitchener, Ontario

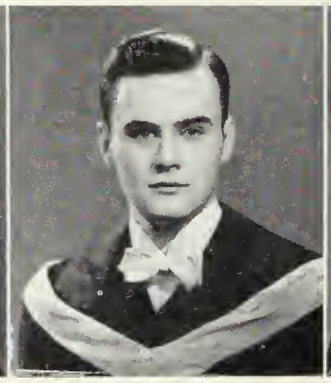

JOHN L. LYNCH
B.A.
Rochester, New York

DONA JEAN MACON
B.A.
Riverside, Ontario

JOAN U. MAGEE
B.A.
Riverside, Ontario

JOHN V. MAILLOUX
B.A.
Amherstburg, New York

ROBERT L. MANNING
B.A.
Rochester, New York

MALCOLM A. MARGERM
B.A.
Windsor, Ontario

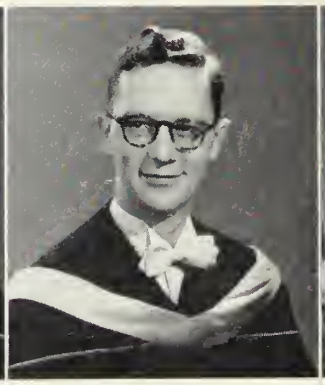

JOHN D. McGORRAY
B.A.
Buffalo, New York

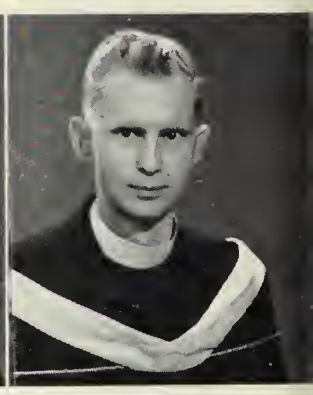

JOHN A. MacGREGOR
C.S.S.R., B.A.
Edmonton, Alberta

MARGUERITE C. McGUIRE
B.A.
Windsor, Ontario

DONALD J. McNAMARA
B.A.
Rochester, Ontario

WILLIAM W. McNAMARA
B.A.
Toronto, Ontario

PAUL J. MELOCHE
C.S.B., B.A.
LaSalle, Ontario

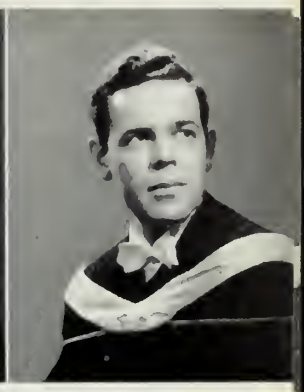

MYLES J. MILLER
B.A.
Lansing, Michigan

PAUL R. MONFORTON
B.A.
Windsor, Ontario

PAUL F. MONTGOMERY
B.A.
Amherstburg, Ontario

GEORGE J. MORISSETTE
B.A.
Haileybury, Ontario

JAMES H. MORRIS
B.A.
Detroit, Michigan

MARGOT A. MORRISON
B.A.
Kincardine, Ontario

LOUIS M. MURRAY
B.A.
Amherstburg, Ontario

JOSEPH T. O'CONNOR
B.A.
Montreal, Quebec

JOHN A. O'NEIL
B.A.
Windsor, Ontario

JAMES F. O'NEILL
B.A.
Rochester, New York

ROLAND L. OWCZARCZAK
B.A.
Detroit, Michigan

LOUIS B. PAOLATTO
B.A.
Windsor, Ontorio

FRANK PAVELICH
B.A.
Windsor, Ontorio

KENNETH G. PERKINS
B.A.
Windsor, Ontorio

SERAFINA E. PETRONE
B.A.
Port Arthur, Ontorio

JOHN POCKETT
B.A.
Rochester, New York

W. PATRICK REYNOLDS
B.A.
Rochester, New York

PAUL J. RINGWOOD
B.A.
Auburn, New York

MICHAEL E. RIOUX
B.A.
Windsor, Ontorio

ANATOLI T. SAPOLEFF
B.A.
Windsor, Ontorio

D'ARCY J. SCHNEKENBURGER
B.A.
Windsor, Ontorio

PAUL L. SCOTTEBO
B.A.
Rochester, New York

HARRY J. SEITZ
B.A.
Detroit, Michigon

FRANK SHEPPARD
B.A.
Niogoro Falls, Ontorio

RICHARD A. SHIELDS
B.A.
Detroit, Michigon

THOMAS A. SMITH
B.A.
Leomington, Ontorio

JEROME C. SMYTH
B.A.
Windsor, Ontario

VICTOR C. STANZIANI
B.A.
Hamilton, Ontario

MICHAEL J. STASKO
B.A.
Windsor, Ontario

RALPH S. STEFANI
B.A.
Windsor, Ontario

DONALD P. STORTINI
B.A.
Sault Ste. Marie, Ont.

EDWARD E. SWARTZ
B.A.
Windsor, Ontario

ROGER J. THIBERT
B.A.
Tecumseh, Ontario

RONALD F. TUITE
B.A.
Windsor, Ontario

EUGENE TUSTANOFF
B.A.
Windsor, Ontario

JOHN F. WARE
C.S.B., B.A.
Garden City, New York

MARY E. WEST
B.A.
Leamington, Ontario

WALTER L. WHITE
B.A.
Windsor, Ontario

JOHN M. WING
B.A.
Woodstock, Ontario

JOSEPH A. WOLF
B.A.
Detroit, Michigan

HURON COLLEGE

to the graduates of '51

You are the members of the last class to leave the present Huron College buildings. Since 1863 young men have been trained for the ministry of the Church and have gone forth from the halls of Huron to labour in the upbuilding of the Lord's Kingdom. As we extend congratulations to you, it is our hope that you will return from time to time and visit the new Huron which you, by prayer and faith and zeal, have helped to build during your undergraduate days. You have been part of the extraordinary expansion of the College which has necessitated advance and which has made the Institution worthy of the support of many people throughout this land. Huron College, the oldest part of the University family, has pleasure in sending greetings to the Occidentalia on the completion of twenty-five years of valuable service to the University. Our wish is that you may continue through the years to record the significant events of the many classes and faculties comprising this centre of learning.

A. H. O'NEIL,
Principal of Huron College.

JOHN E. M. BIRTCH
B.A.
Woodstock, Ontario
General Arts
Executive Council
Canterbury Club
I.V.C.F.
S.C.M.
C.O.T.C.

MONTAGUE F. G. CUTTS
B.A.
London, Ontario
General Arts

GRANT D. DARLING
B.A.
Windsor, Ontario
General Arts
Intramural Sports

JOACHIM C. FRICKER
B.A.
Niagara Falls, Ontario
General Arts
U.S.C.
Executive Council
Frosh Welcoming
Canterbury Club
I.S.S.
N.F.C.U.S.
Purple Patches
Purple Spur
S.C.M.
University Choir
Intramural Sports

DOUGLAS H. FULLER
L.Th.
Kingsville, Ontario
Theology
Canterbury Club
Theological Society

ROY LEES
L.Th.
London, Ontario
Theology

LAWRENCE I. ROBERTSON
B.A.
Soult Ste. Marie, Ontario
General Arts
Canterbury Club
Gazette
Intramural Sports

HAROLD THOMASSON
L.Th.
Guelph, Ontario
Theology

ST. PETER'S
SEMINARY

to the Graduates of 1951...

You are the Silver Jubilee Class to graduate from the new St. Peter's Seminary which opened its doors to students in 1926. It is also noteworthy that 1926 saw the first edition of the Occidentalia. So this is a year of Silver Jubilees.

We have every reason to be proud of the men who have gone forth from this institution. They have followed the ideals held up to them during their course of Seminary training and, as a result, have done effective work both in the Church and in the world. Those ideals are beautifully expressed in the words of the Apostle, "It is for you, beloved, to make your most holy faith the foundation of your lives, and to go on praying in the power of the Holy Spirit; to maintain yourselves in the love of God, and wait for the mercy of our Lord Jesus Christ, with eternal life for your goal." (St. Jude 20-22.)

It is our hope that you may imitate them and like them, bring honour to yourselves and your Alma Mater.

ANDREW P. MAHONEY,
Rector of St. Peter's Seminary.

RICHARD H. BEIS
B.A.
Sondusky, Ohio

WILLIAM C. COONEY
B.A.
Landan, Ontario

J. LEO DONOHUE
B.A.
Sarnia, Ontario

F. JOHN HURLEY
B.A.
Sarnia, Ontario

ROBERT B. KIRTLAND
B.A.
Landan, Ontario

JOSEPH J. LASKY
B.A.
Pittston, Penn.

EDWARD U. MORAND
B.A.
Tecumseh, Ontario

LAWRENCE J. MOUSSEAU
B.A.
Woodslee, Ontario

JOHN L. MURNEN
B.A.
Toledo, Ohio

JOSEPH L. O'BRIEN
B.A.
Taledo, Ohio

RONALD G. PAQUETTE
B.A.
Tilbury, Ontario

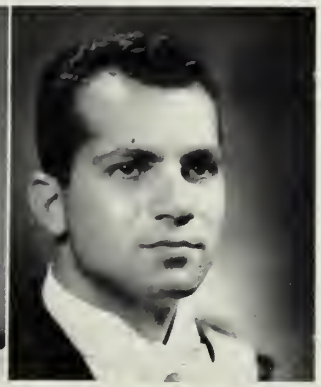

ALBERT M. WILLIAMS
B.A.
Leamington, Ontario

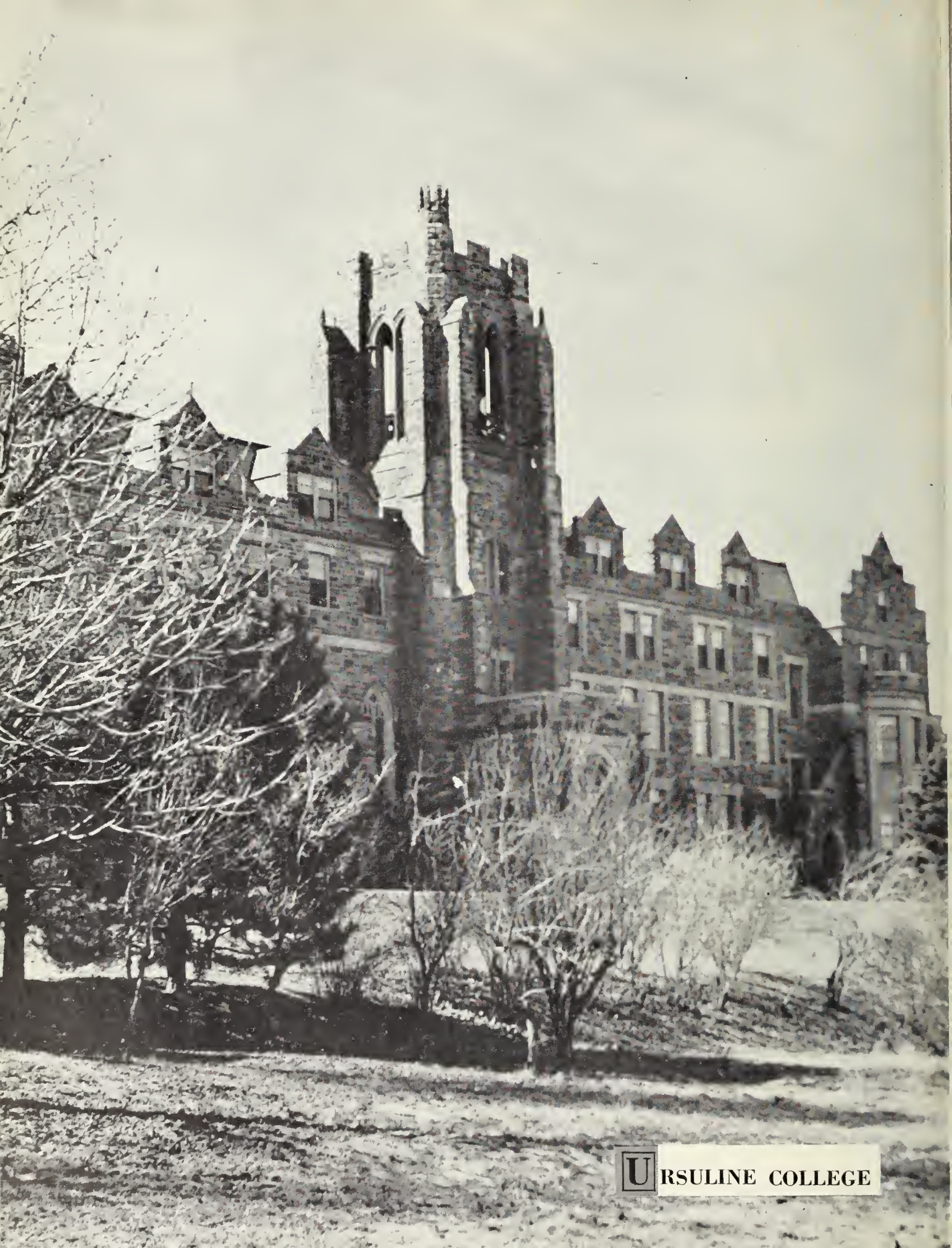
URSULINE COLLEGE

To Ursuline College Graduates of 1951:

Since this University year-book first rolled off presses
graduates of the University of Western Ontario
have parachuted, driven, slogged, stormed, steered and flown
through a second world war.
That made such grave marks on our Canadian social order
that you of Ursuline College who graduate in 1951
as Brescia's largest class
seem more than twenty-five years apart
from those who left us in 1926.
History has put its mark on you, although you may not
know the dates.
You DO "stand on the shoulders of giants"
whether you can check their huge contributions
to culture or to barbarism
or whether you cannot.
The men and women of the past quarter century
have bequeathed you a heritage of troubled minds and
confused hearts.
It is your privilege, with
years of university opportunity as part of your equipment,
to help dissolve some of the troubles
and to calm some of the confusion
for those who follow you.
Therefore, Ursuline College graduates,
SEEK TRUTH for your mind's health — ALL TRUTH;
and POUR OUT LOVE from your full, generous hearts
on all who suffer and have need.
With those gifts of TRUTH and LOVE
you will bless your generation.
There is no other way.
God help you.

MOTHER ST. JAMES.

FLORENCE ARNOLD
B.A.
Elmira, Ontario
Home Economics
Home Economics Club
Honour Science Club
Newman Club

BARBARA A. BENNETT
B.A.
Ottawa, Ontario
Home Economics
Home Economics Club
Badminton Club
I.V.C.F.
Players' Guild
Purple Patches

MARY C. BOULTON
B.A.
Wallaceburg, Ontario
Home Economics
Home Economics Club
Honour Science Club
C.F.C.C.S.
Newman Club
N.F.C.U.S.

ELIZABETH F. BURNS
B.A.
Toronto, Ontario
General Arts
Badminton Club
I.S.S.
Newman Club
Purple Patches
University Choir
Intramural Sports

MARY M. CLEARY
B.A.
Seaforth, Ontario
General Arts
Le Cercle Français
Newman Club

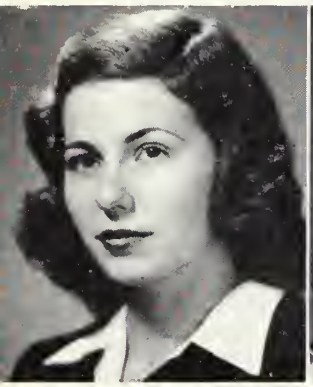

MARY R. COSTELLO
B.A.
Kitchener, Ontario
Home Economics
Home Economics Club
Honour Science Club
Newman Club

MARY I. CURRY
B.A.
Orangeville, Ontario
Home Economics
Home Economics Club
I.V.C.F.
Music Club

MAUREEN DANIEL
B.A.
Paincourt, Ontario
Home Economics
Home Economics Club
Honour Science Club
Newman Club
Purple Patches

NANCY FORTIER
B.A.
Three Rivers, Quebec
General Arts
Newman Club
Purple Patches

CAROLINE M. GLOWACKI
B.A.
Cartier, Ontario
Home Economics
Home Economics Club
Honour Science Club
Newman Club
University Choir

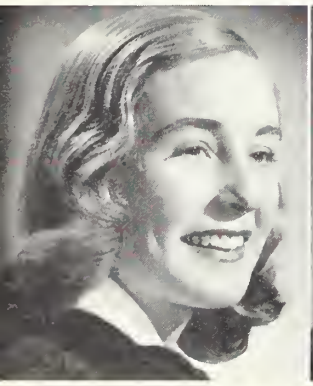

JACQUELYN M. HAGARTY
B.A.
London, Ontario
General Arts
Newman Club
Purple Patches
Ski Club
University Flying Club

MARY JOAN HENSMAN
B.A.
Pictan, Ontario
Home Economics
Brescia Student Assembly
Home Economics Club
Honour Science Club
Newman Club
Purple Patches
Purple Spur
University Choir

JACQUELINE HOSKING
B.A.
Chatham, Ontario
General Arts
Brescia Student Assembly
I.S.S.
Newman Club
Purple Patches

KATHRYN KELLER
B.A.
Kitchener, Ontario
General Arts
Brescia Student Assembly
Newman Club

ANNE G. KERR
B.A.
Chatham, Ontario
Home Economics
Home Economics Club
Honour Science Club
Purple Patches

MARY H. KIRK
B.A.
Gatchell, Ontario
General Arts
I.S.S.
Newman Club
Purple Patches
University Choir
Intramural Sports
El Circulo Espanol

ELIZABETH METHVEN
B.A.
Chatham, Ontario
General Arts
Badminton Club
I.S.S.
Purple Patches
University Choir
Ski Club
Intramural Sports

MARTHA MOLINA VELEZ
B.A.
Medellin, Columbia, S.A.
Home Economics
Home Economics Club
Newman Club

MARGARET A. OLMSTEAD
B.A.
Owen Sound, Ontario
General Arts
Le Cercle Français
Newman Club
Intramural Sports

MARGARET PAP
B.A.
Brantford, Ontario
General Arts
Badminton Club
Newman Club
Psychology Club

ROSEMARY RATIGAN
B.A.
Dearborn, Michigan
General Arts
Brescia Student Assembly
Newman Club
Players' Guild
Purple Patches
Gazette
Intramural Sports

JACQUELINE REATH
B.A.
Toronto, Ontario
Journalism
rescia Student Assembly
Frosh Welcoming
U.C. Ball Comm.
Newman Club
Press Club
Purple Patches
Purple Spur
Gazette

ELIZABETH A. REYNOLDS
B.A.
Chathom, Ontario
Home Economics
Brescia Student Assembly
Home Economics Club
University Choir
Intramural Sports

ANA ROSA SALAMINA
B.A.
Panama, R.P.
Honours Business
Administration
and Secretarial Science
U.S.C.
Brescia Student Assembly
Frosh Welcoming
Business Club
Newman Club
Purple Spur

MARIA I. SEIDEL
B.A.
Bridgenarth, Ontario
Home Economics
Badminton Club
Home Economics Club
Newman Club
Players' Guild
Purple Patches
Ski Club
University Choir
Intramural Sports

CATHRINE J. WILEY
B.A.
Kitchener, Ontario
General Arts
Home Economics Club
Honor Science Club
Newman Club
Purple Patches

JOHANNA WILLIAMS
B.A.
Buckingham, P.Q.
Journalism
Newman Club
Press Club
Purple Patches
Gazette
Occidentalia
Intramural Sports

Sodality Officers

MARY KIRK, MARY MARGARET CLEARY,
MARY SCHULTZ.

WATERLOO COLLEGE

To the Class of 1951:

Usually these messages assume a kind of "Fare-thee-well" atmosphere, for, it is said, "we must part." Nothing, however, seems farther removed from the reality of past experience.

It is true that we shall not meet again while you are undergraduates, since you are now joining that procession of men and women who first graduated from Waterloo in 1927. Perhaps many of us shall not meet again for a long time, because your vocational choice may lead you to distant parts of this Dominion or Continent. Life may make such heavy demands on your time and energy that you will not even be able to be present at our annual alumni reunions.

Nevertheless, the experience of others as well as my own compels me to say that your graduation in 1951 is but a parting for a season, for who knows where some of us may meet again: on some city street, a village school, a business office, in a church or just at a small gathering of friends.

At any rate: "God be with you till we meet again!"

DR. H. T. LEHMANN,
President.

To the Graduating Class . . .

Once again in the short space of a few years, thousands of you young people the world over are joining the great guild of university men and women under the darkening shadow of war. To you at such a time comes the real test of your training in a Christian college. If you have learned to stand alone with God as your guide, to do not what others would have you do, but rather that which you know is right and best for all humanity, then you will find your way through clouds of doubt and confusion. Only with men and women of faith and courage can this troubled world attain peace and understanding and goodwill among its nations. May your faith be to you a guide and stay in the task that lies before you.

B. MARION AXFORD,
Honorary Class President.

JOYCE ADAM
B.A.
Kitchener, Ontario
General Arts
Basketball
A Cappella Choir
Record Club
S.C.M.

WILLIAM AMY
B.A.
Waterloo, Ontario
Pre-Theology
A Cappella Choir
S.C.M.

WALTER BERGMANN
B.A.
Kitchener, Ontario
General Arts

MARIE BOEHM
B.A.
Waterloo, Ontario
Honors French and German
Badminton Club
Fides Dianae
L.S.A.
Record Club

OLIVE BOLTON
B.A.
Kitchener, Ontario
General Arts

MARGARET CULP
B.A.
Port Colborne, Ontario
General Arts
Basketball
A Cappella Choir
Athenaeum Executive
Athletic Directorate
L.S.A.

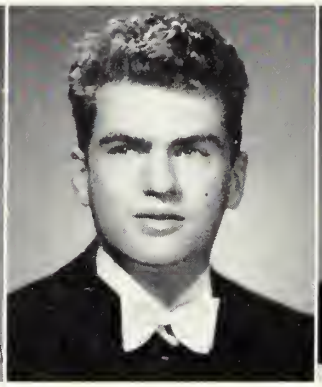

CLAYTON DERSTINE
B.A.
Kitchener, Ontario
General Arts
Rugby
Cord Staff
Athenaeum Executive

JOHN DINKEL
B.A.
Kitchener, Ontario
General Arts
Hockey

WARD EBY
B.A.
Kitchener, Ontario
General Arts
Cord Editor
C.O.T.C.
Purple and Gold
Students' Legislative Assembly

MARION ECKEL
B.A.
Kitchener, Ontario
General Arts
Swimming
Athenaeum
Fides Diamae
Purple and Gold
Students' Legislative
Executive
Year Book

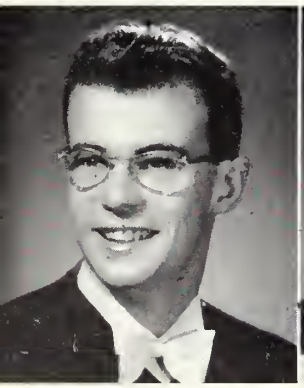

DWIGHT ENGEL
B.A.
Kitchener, Ontario
General Arts
Assembly Committee
Cord Staff
C.O.T.C.
Purple and Gold

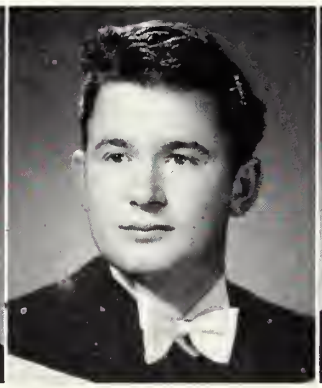

REGINALD HANEY
B.A.
Hanover, Ontario
General Arts
Rugby
Hockey
Purple and Gold

RUTH MARY HATTIN
B.A.
Kitchener, Ontario
General Arts
Swimming
Purple and Gold

JOSEPH HODGE
B.A.
Kitchener, Ontario
Honors English

BETTY JANE JACKSON
B.A.
Elmira, Ontario
General Arts
Fides Dianae
S.C.M.

HENRY JANZEN
B.A.
Jordan Station, Ontario
General Arts
Debating Club
Hockey
S.C.M.

RUDY JANZEN
B.A.
Kitchener, Ontario
Pre-Theology
Debating Club Executive
S.C.M.

DONALD KRAFT
B.A.
Kitchener, Ontario
General Arts
Basketball
Hockey
Frosh Welcoming Committee
Year Book
Purple and Gold
Junior Class President

ERIC LAVELLE
B.A.
Oak Park, Illinois
General Arts
Rugby
C.O.T.C.
Debating Club
Dramatics
Student Directory

RONALD LOWE
B.A.
Kitchener, Ontario
General Arts
Dramatics
Record Club

STANLEY LUCIW
B.A.
New Toronto, Ontario
General Arts
Rugby
Hockey
Assembly Committee
Purple and Gold

JANETTE MAHAFFEY
B.A.
Kitchener, Ontario
General Arts
A Cappella Choir
Athletic Directorate
Basketball
Frosh Welcoming Committee
Year Book
Purple and Gold

RICHARD MacTAVISH
B.A.
Waterloo, Ontario
General Arts
Rugby
Athletic Directorate
Students' Legislative Executive
Senior Class Executive

RICHARD MEUNIER
B.A.
Kitchener, Ontario
General Arts
Rugby
Purple and Gold
Year Book

MORRIS MORTIMER
B.A.
Hanover, Ontario
General Arts
Hockey
Rugby
Basketball
Purple and Gold

JOHN MURRAY
B.A.
Waterloo, Ontario
General Arts
Rugby
Assembly Committee
C.O.T.C.
Purple and Gold
Student Directory
tudents' Legislative Executive

MARGARET NEAR
B.A.
Kitchener, Ontario
General Arts
Basketball
A Cappella Choir
S.C.M.

GODFREY OELSNER
B.A.
Arnprior, Ontario
Pre-Theology
A Cappella Choir
Student Boarding Club Executive
Dramatics
L.S.A.

LYDIA OTTO
B.A.
Tavistock, Ontario
Honors French and German
Student Boarding Club Executive
Students' Legislative Executive
Senior Class Executive
L.S.A.

BARBARA PEARCE
B.A.
Waterloo, Ontario
Honors English
Cord Staff
Year Book

FRANK PETCH
B.A.
Woterloo, Ontorio
General Arts
Athenaeum
Purple and Gold
Students' Legislative Executive

GEORGE POLLACK
B.A.
Kitchener, Ontorio
General Arts

MARJORIE POND
B.A.
Guelph, Ontorio
General Arts
Assembly Committee
Purple and Gold
Students' Legislative Executive
A Cappella Choir
S.C.M.

ROBERT RITTER
B.A.
St. Jocobs, Ontorio
General Arts
Rugby
Hockey
C.O.T.C.

FRANCES ROTHAERMAL
B.A.
Kitchener, Ontorio
General Arts
Cord Staff
Debating Club
Dramatics
Editor Year Book
Purple and Gold
Students' Legislative Executive

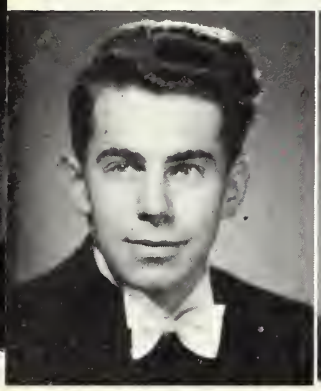

ERIC SCHULTZ
B.A.
Woterloo, Ontario
General Arts
A Cappella Choir
L.S.A.

NORMAN SCOTT
B.A.
Golt, Ontorio
General Arts
A Cappella Choir
S.C.M.
Students' Legislative Executive

AUSTIN SNYDER
B.A.
West Montrose, Ontorio
Pre-Theology
C.O.T.C.

MARION TUNN
B.A.
Kitchener, Ontorio
General Arts
Basketball
Assembly Committee
Athletic Directorate
Fides Dianae Executive

ROBERT WAGNER
B.A.
Kitchener, Ontorio
General Arts
Assembly Committee
Cord Staff
Purple and Gold

JOHN WEILER
B.A.
Kitchener, Ontorio
General Arts
Senior Class President
Newman Club
Purple and Gold
Cord Staff
Students' Legislative Executive
C.O.T.C.

JEAN WETTLAUFER
B.A.
Strotford, Ontario
General Arts
A Cappella Choir
Badminton Club
Year Book
L.S.A.
Students' Legislative Executive
Purple and Gold

MARION WETTLAUFER
B.A.
Waterloo, Ontorio
General Arts
L.S.A.
Record Club
A Cappella Choir

ANNE WIEBE
B.A.
Kitchener, Ontorio
General Arts

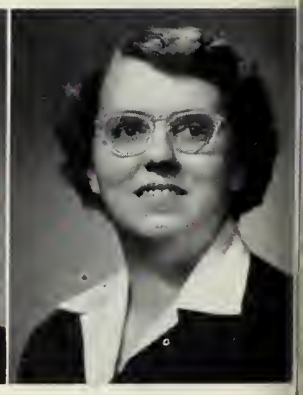

JEAN WILLIAMS
B.A.
Guelph, Ontorio
General Arts
A Cappella Choir
Student Boarding Club
Executive
S.C.M.

STUDENT GOVERNMENT

Left to Right: DON SWARTZ, CYNTHIA CLARKE, BILL HULL, ANA ROSA SALAMINA, BOB PURDOM, DONNA BAKER, BOB McFARLANE, JOE FRICKER (Pres.), JEAN SHILLINGTON, GORD DAVIDSON, MEL PLATT, JANE GRANT, MURRAY HENDERSON, CAROL GREGORY, JACK WALTERS, PHYL KOHL.

The University Students' Council

One of the objects of the University Students' Council is to maintain unity among the student bodies of the University of Western Ontario. During the four years of its existence as the senior student governing body at Western, the U.S.C. has seen many changes and developments. The most notable expansion this year was the setting apart of the School of Business Administration and of its Students' Council.

Every one of us takes pride in the growth and development of our University. But, as each school and college grows and increases in spirit, the "All-Western" spirit should never be lost. It is for the preservation of this principle of unity that the U.S.C. exists, and the formation of the Purple Spur Society, to supplement this effort, has therefore been most significant.

There are many varied projects sponsored by the U.S.C. which can be tools for encouraging unity. The Occidentalia, Purple Patches, the University Choir and others are student efforts which do not confine themselves to one school or college, but which rightfully solicit the support of all students.

And so the University Students' Council of 1950-'51 leaves office with the sincere hope that, as our University grows in size and strength, it will also grow in unity.

Arts and Science Council

Left to Right: DON RICHARDSON, AMELIA GERHARDT, DON COLEMAN, JEAN MacDONALD, ROGER PEMBERTON, JOAN LOWTHER, TOM McNULTY, GORD DAVIDSON, SHIRLEY SMITH, BOB RAWLINGS, PHYL KOHL, GRAHAM ATKIN, NONNIE SOUTHERN, JIM CHICK, BARB WYATT, DON McKILLOP, SUE THOMPSON, GWYN KELLY.

School of Business Council

Back Row: BILL STEWART, BOB PURDOM, HANK SKINNER, JACK McISAAC, KEN HARRIGAN, BILL CHANTLER.

Front Row: FRED CLARK, GRANT STEWART, ROD PINKNEY, DOUG MacALLAN (President), JACK AVERY, JIM MORTON, JIM McKNIGHT, MARV SHORE.

Hippocratic Council

Back Row: JACK LEITCH, DOUG HORNE, DON WALKER, LARRY POWER, ANDREW HUNTER.

Front Row: PAT LEITH, NEIL CARRUTHERS, JACK WALTERS (President), WILSON LEACH, MARION CHARLTON, TED STAPLEFORD.

Huron College Students' Executive Council

Back Row: IAN LANDRETH, MAURICE DOBSON, JOE FRICKER, CLARE MITCHELL, GARFIELD BROWN.

Front Row: BOB ROSS, HAROLD THOMASSON, DR. O'NEIL, JIM PATERSON.

School of Nursing Council

Bock Row: RUTH WALKER, LOUISE ROBERTSON, JUNE PRITCHETT, NORMA HEATLY.

Middle Row: JANE GRANT, LAURA ZADOURIAN, MARY McCART, RUTH MOORE, JOANNE SHAW, KAY MAGEE, JACQUELYN ELLIOTT.

Front Row: DOROTHY LOUNSBOROUGH, ROSE CERISANO, MARION MacVICAR (President), MAXINE WATERMAN, DOROTHY DIX, MARGARET PHILLIPS.

Absent: DOROTHY FOX.

Ursuline College Students' Assembly

Bock Row: MARGARET FLANNERY, JUDY REATH, FREDA ZYCH, ANA ROSA SALAMINA.

Front Row: JULIANNE ROACH, BETH REYNOLDS, KATHERINE KELLER, YOLANDA SUAREZ.

Arts and Science '51 Executive

Back Row: NORA SOUTHERN, BOB RAWLINGS, JANICE McCUAIG.

Front Row: MARG McDONALD, DON COLEMAN (President), DON HUNT, BETTY JEAN COUPER.

Arts and Science '52 Executive

Back Row: BETTY JANE BONSER, JOAN LOWTHER.

Front Row: ANNE MAROULAKIS, JIM CHICK (President), JEAN MACDONALD.

Centralized Year Treasurer

BILL STEWART

Arts and Science '53 Executive

Back Row: PETER WHELEN, SUE THOMPSON, GWYN KELLY, DON McKILLOP.

Front Row: BARB DOBBIE, ROGER PEMBERTON (President), MARG TRELEAVEN.

Absent: GORDON KITCHEN.

Student Court

Standing: HARRY KENNEDY, BOB BANDEEN.

Seated: JANET STEWART, BOB LIPTROTT.

Meds Year Executive

Back Row: LARRY POWER, JOANNE BEGER, WALLACE KENT, JOHN McLEISH, DOUG HORNE, TOM McKENZIE, JACK THOMPSON, NANCY ALEXANDER, BOB FARLEY.

Front Row: ELIZABETH HARRISON, BOB WHITTY, RAYMOND MATTHEWS, JACK LEITCH, DON WALKER, ELIZABETH SLOMAN, LES SZABO.

Absent: DON SMITH.

Arts and Science '54 Executive

Back Row: JIM COLLYER, DON STEPHAN, JOHN GILLELAN.

Front Row: ADA GAY, DON RICHARDSON (Pres.), SHIRLEY ANNE READ.

STUDENT GOVERNMENT

PUBLICATIONS

BOB RAWLINGS
Editor-in-Chief

BOB LIPTROTT
Associate Editor

DR. RONALD ALLEN
Honorary Editor

THE OCCIDENTALIA EDITORIAL BOARD 1951

BOB MANN
Photography Editor

CHUCK DICKMAN
Group Photo Editor

SHIRLEY SMITH
Grad Photo Editor

GERALDINE BOWMAN
Affiliated Colleges Editor

Occidentalia Staff

Back Row: DON McKILLOP, RALPH JOHNSTON, ED SILVER, NORMA HEATLY, GORD LENNARD, MARY ELLEN STRATH, J. CAMPBELL, RUTH KERR, GERRY ROBINSON, MARIAN DOAN, BOB MOORE.

Front: PETER WHELEN, JOYCE GORDON, BOB CRICHTON, LOIS FULTON, ALEX POLAK, ANNE RAYMOND.

To The Staff of "OXY" '51 . . .

In the publication of any college yearbook there comes a time when but a few weeks remain before the end of the academic year. And in these weeks there is the inevitable "mad scramble" to get the last fifty or so pages completed and ready for the engraving and printing stages of production. It is also the time when everyone looks back over the previous months, and considers all that has taken place. Perhaps this is even more applicable to the editor of such an undertaking.

It has not been an easy year, what with being buried in the farthest corner of Thames Hall; having our darkroom under construction for so much of the time; and having "the business boys" hiding in their remote retreat at Goodholme. But in spite of all this, we have produced a book which, in many respects, is probably the best yet—and this is due to your efforts singly and combined. For this, I say "Thanks a million!" Every one of you has suffered from my impetuous tongue and often uncontrolled temper, but you bore up nobly, and now perhaps will be more generously inclined to forgive me when you view the fruits of your efforts, the 1951 Occidentalia.

To those of you who will graduate this year from Western and from the Oxy, may fortune and happiness be yours. And to you who are left to carry the torch again next year, I wish every possible success.

BOB RAWLINGS.

DON BRYDGES
Circulation Manager

JERRY NEELY
Business Manager

WILLIAM E. GINGELL

Editor and Publisher

Business Staff

BILL LOUTH, ROSS CUTMORE

Sports Staff

Back Row: IAN BICKLE, MEL HOWIE.

Front Row: JACK FULLERTON, MARG MITCHELL, BOB CRICHTON.

Editorial Board

Back Row: KEN BAMBRICK, JAKE FULLERTON, BOB TOYE.

Front Row: JOHN DICKINS, MARG MITCHELL, BETTY HOWE, NORM IBSEN.

News Staff

Back Row: GWYN KELLY, ED BLACK, CYNTHIA CLARK, ED DIAMOND, ELAINE MUNRO, BOB MANN, DIANE McLAREN.

Front Row: JEAN ARMSTRONG, BETTY HOWE, JACQUIE WILLIAMS, BETTY DOOLITTLE.

Assistant Associate Editors

JOHN KINNEY, DON HUNT, ART SPENCE.

MARCEIL G. SADDY
Associate Editor

Advertising Staff

Left to Right: JOE LENNARD, BILL JARVIS, BILL LEWIS, ROY FRID.

Features Staff

Back Row: KEN CROFT, BOB CRICHTON, CHUCK COON, JAKE FULLERTON.

Front Row: MARG MITCHELL, NORM IBSEN, JOHN DICKINS, ANNE RAYMOND.

Absent: BARBY WYATT.

Student Handbook

Co-Editors: JOHN BUCKLE, DAVID AVERY.

Folio

Back Row: DAN SLOTE, LLOYD YOUNG.
Front Row: ANNE RAYMOND, PAT MOORE.

Medical Journal

Back Row: JOHN FOREMAN, JACK VANCE, RAY MATTHEWS, JOHN AGNOS, BOB THOMPSON, GUS BUCK, STAN RICHARDSON.

Front Row: TED STAPLEFORD, ALEX GRAY, JOY STEPHENSON, LAIRD GIBBS, JOANNE BEGER, DOUG HARPER, BILL McJANNETT.

KENNETH BAMBRICK
Gazette

WILLIAM GINGELL
Gazette

BETTY HOWE
Gazette

Publication Keys

Publication keys are awarded to graduating students who have made an outstanding contribution to any student publication during their undergraduate years. These publications include the Gazette, Occidentalia, Folio, Student Directory, Constitutional Handbook, and Medical Journal. The awards are made by the University Students' Council.

DONALD HUNT
Gazette

ROBERT RAWLINGS
Occidentalia
Gazette

MARCEIL SADDY
Gazette
Folio

PUBLICATIONS
Folio
THE GAZETTE
Aubs Keys Aus
OCCIDENTALIA
1951

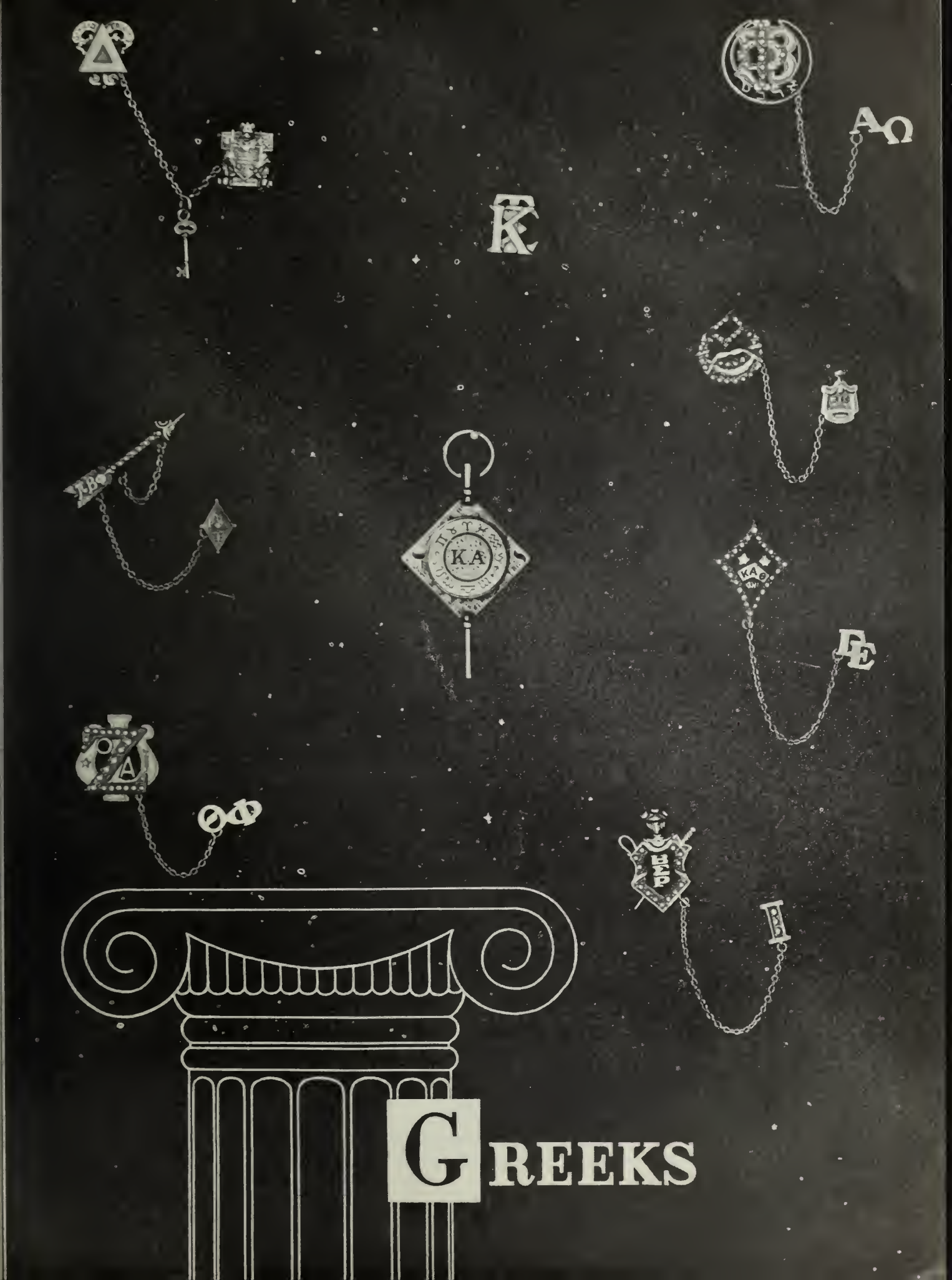
KA
GREEKS

Back Row: GLORIA BELLINGER, BARBARA JEFFERIES, DOREEN CARRUTHERS, BETTY JEAN COUPER, MARGARET MACDONALD, PAT WIGHTMAN, BETTY THOMSON, MARGARET McNAUGHTON, MARY JOHNSON, GWEN BLEZARD.

Centre Row: DOLORES GARROD, JANET STEWART, MARION MANN, MISS FAWKES (House Mother), SHIRLEY SMITH, JUNE NICHOLS, RHEA SIMPSON.

Front Row: LINDA SUFFEL, MARJORIE ANDERSON, MARIE MILNE, MARION McNEIL, BETTY COLE, PAT RANNEY.

Gamma Phi Beta Sorority

Alpha Omega Chapter

Installed: OCTOBER 24, 1936.

Founded: SYRACUSE UNIVERSITY, SYRACUSE, NEW YORK.

FLOWER: PINK CARNATION. COLOURS: DOUBLE BROWN.

Honorary and Faculty Members

MRS. R. E. CROUCH, MRS. H. O. FOUCAR, MISS Z. FAWKES, MRS. R. B. LIDDY, MRS. W. F. TAMBLYN, MRS. E. K. ALBRIGHT, DR. L. NEAL, DR. M. WRIGHT.

Executive

President, MARION MANN; Vice-President, GERALDINE BOWMAN; Recording Secretary, PAT WIGHTMAN; Corresponding Secretary, BARBARA JEFFERIES; Treasurer, ELIZABETH COLE.

Back Row: SHIELA KINGSMILL, JANET BARNBY, VIRGINIA MILLER, ELEANOR SMITH, MARGARET MARTIN, FAYE ARUNDELL, JEAN SHILLINGTON, FAIRLEY DADD, MARILYN PACK, NANCY CHANTLER, JOAN ARMSTRONG.

Centre Row: MARGARET TRELEAVEN, KATHERINE PIERCE, PHYLLIS STEVENSON, JANET HUGILL, PAT MARTIN, MIRIAM VOELKER, PAULINE POTTER, JOYCE PETHICK, GERALDINE BOWMAN.

Front Row: SHIRLEY CULL, BEVERLY CLUFF, IRENE COLBURN, DORIS MURRAY, MARGARET CONWAY, PAT GUEST.

Absent: JEAN HARDIE, NORA SOUTHERN.

Gamma Phi Beta Sorority

Active Members

MARJORIE ANDERSON, JOAN ARMSTRONG, FAYE ARUNDELL, JANET BARNBY, GLORIA BELLINGER, GWEN BLEZARD, GERALDINE BOWMAN, DOREEN CARRUTHERS, NANCY CHANTLER, BEVERLY CLUFF, IRENE COLBURN, BETTY COLE, MARGARET CONWAY, BETTY JEAN COUPER, SHIRLEY CULL, FAIRLEY DADD, DOLORES GARROD, PAT GUEST, JEAN HARDIE, JANET HUGILL, BARBARA JEFFERIES, MARY JOHNSON, SHIELA KINGSMILL, MARGARET McNAUGHTON, MARION McNEIL, MARGARET MacDONALD, MARGARET MARTIN, PAT MARTIN, MARION MANN, VIRGINIA MILLER, MARIE MILNE, DORIS MURRAY, JUNE NICHOLS, MARILYN PACK, JOYCE PETHICK, KATHERINE PIERCE, PAULINE POTTER, PAT RANNEY, JEAN SHILLINGTON, RHEA SIMPSON, ELEANOR SMITH, SHIRLEY SMITH, NORA SOUTHERN, PHYLLIS STEVENSON, JANET STEWART, LINDA SUFFEL, BETTY THOMSON, MARGARET TRELEAVEN, MIRIAM VOELKER, PAT WIGHTMAN.

Back Row: BEVERLY ORD, JOAN LOWTHER, DOROTHY PERDUE, FREIDA FAULDS, JOAN GILLIES.

Front Row: HELEN HART, BETTY JANE BONSER, LOIS FULTON, BARBARA WYATT, JOAN SMITHERAM, JUNE PARKES, JANICE McCUAIG, ELIZABETH YOUNG, ELAINE McNICHOLL.

Kappa Alpha Theta Fraternity

Gamma Epsilon Chapter

Installed: SEPTEMBER 27, 1937.

Founded: Indiana Asbury College, Greencastle, Indiana, January 27, 1870.

FLOWER: BLACK AND GOLD PANSY. COLOURS: BLACK AND GOLD.

Officers

President, JANICE McCUAIG; Vice-President, JOAN LOWTHER; Treasurer, MARGARET BENNETT; Recording Secretary, JUNE PARKES; Corresponding Secretary, ANNE JOHNSON; House Managers, MARY MORRIS, BARDY GORDON; Social Chairman, MARY BETH COUTTS.

Back Row: MARY BETH COUTTS, SHEILA HART, LOIS STOKES, CALLA JANES, MARY MORRIS, ELEANOR ROBSON.

Front Row: MARIANNE SCHLEGEL, BETTY HOWE, SHIRLEY MINSHALL, MARGARET BENNETT, ANNE-MARIE JOHNSON, MRS. McLEAN, RUTH SUTHERLAND, BARDY GORDON, DOROTHY LOVELESS.

Absent: MARGARET MITCHELL.

Kappa Alpha Theta Fraternity

Active Members

MARGARET BENNETT, BETTY JANE BONSER, MARY BETH COUTTS, FREIDA FAULDS LOIS FULTON, JOAN GILLIES, BARDY GORDON, HELEN HART, SHEILA HART, BETTY HOWE, CALLA JANES, ANNE-MARIE JOHNSON, DOROTHY LOVELESS, JOAN LOWTHER, JANICE McCUAIG, ELAINE McNICHOLL, SHIRLEY MINSHALL, MARGARET MITCHELL, MARY MORRIS, BEVERLY ORD, JUNE PARKES, DOROTHY PERDUE, ELEANOR ROBSON, MARIANNE SCHLEGEL, JOAN SMITHERAM, LOIS STOKES, RUTH SUTHERLAND, BARBARA WYATT, ELIZABETH YOUNG.

Back Row: RUTH BLEZARD, PAT MOORE, JEAN MACDONALD, CAROL GREGORY, DIANE HUESTON, MARY ANNE RIMMER, JO-ANNE BEGER.

Middle Row: BEV COONS, DELLA HUFF, PHYL KOHL, BARBARA SNYDER, HELEN CAREY.

Front Row: BARBARA SAYLOR, JUNE TAYLOR, CYNTHIA CLARK, DONALDA WILLIAMS.

Pi Beta Phi Fraternity

Installed: OCTOBER 29, 1934.

Founded: MONMOUTH COLLEGE, MONMOUTH, ILLINOIS, APRIL 28, 1867.

COLOURS: WINE AND BLUE. FLOWER: WINE CARNATION.

CHAPTER HOUSE: 293 CENTRAL AVENUE.

Officers

President, PHYLLIS KOHL; Vice-President, BARBARA SNYDER; Secretary, CYNTHIA CLARK; Corresponding Secretary, BARBARA SAYLOR; Treasurer, JO-ANNE BEGER; House President, DELLA HUFF.

Back Row: SHEILA GUNN, SHIRLEY ORPEN, SUE THOMPSON, ELIZABETH ARCHIBALD.

Middle Row: PAULINE BROOKS, ANNE McKILLOP, DIANE KNOWLES, MARY ANNE BURLAND, LOUISE LITTLE.

Front Row: CAROL McINTYRE, JOAN ABEY, DONNA ALFORD, GWYN KELLY.

Pi Beta Phi Fraternity

Active Members

JOAN ABEY, DONNA ALFORD, ELIZABETH ARCHIBALD, JO-ANNE BEGER, RUTH BLEZARD, PAULINE BROOKS, MARY ANNE BURLAND, HELEN CAREY, CYNTHIA CLARK, BEV COONS, CAROL GREGORY, SHEILA GUNN, DIANE HUESTON, DELLA HUFF, GWYN KELLY, DIANE KNOWLES, PHYL KOHL, LOUISE LITTLE, JEAN MACDONALD, CAROL McINTYRE, ANNE McKILLOP, PAT MOORE, SHIRLEY ORPEN, MARY ANNE RIMMER, BARBARA SAYLOR, BARBARA SNYDER, JUNE TAYLOR, SUE THOMPSON, DONALDA WILLIAMS.

Back Row: WILLIAM ROE, RONALD MUNKITTRICK, TREVOR SANDY, WALLACE KENT, KENNETH PORTER, WALTER HANNAH, PATRICK CROWLEY, EDWARD CARROL, WILLIAM LANGDON, LARRY COWAN.

Centre Row: JACK VANCE, DONALD WALKER, NORMAN THIBERT, ANDREW KOVAL, EDWARD BLAIR, ROSS GRANT, JACK WYATT, BOB FARLEY, JOHN McKISHNIE, WRAY McGILLVRAY, BOB SKELTON.

Front Row: MARVIN SMOUT, LYALL SECORD, DAVID McINNIS, JACK WALTERS, EDWARD PRITCHETT, JAMES BOYCE, ROBERT SHAW, TRUEMAN BOYCE.

Alpha Kappa Kappa Fraternity

(Professional in Medicine)

Founded: DARTMOUTH COLLEGE, SEPTEMBER 29, 1888.

Active Chapters 45. Total Membership 19,000.

Beta Kappa Chapter Founded: APRIL 15, 1924.

Active Members of Beta Kappa Chapter, 54.

Chapter House: CHEIRON HOUSE, 16 CRAIG ST.

Executive

District Deputy, DR. CHARLES C. ROSS; Advisors, DR. CARL CLINE, DR. HARDY GEDDES; President, COLIN C. HUTCHISON; Vice-President, JAMES G. STEPHENS; Recording Secretary, JAMES BOYES; Corresponding Secretary, EDWIN CARROLL; Treasurer, GLEN PRATT; N.A.A., WALLY KENT; Pledgemaster, JIM STEPHENS; Historian, MARVIN SMOUT; Warden, ANDREW KOVAL; Marshall, ANDREW HUNTER; Disciplinarian, WALT. HANNAH; Chaplain, BOB SHAW.

Notable Active Alumni

DOCTORS: STEWART LOTT, EARL PLUNKETT, DON HATCHER, CHARLES ROSS, ALAN McNABB, JOHN McKIRN, CARL CLINE Jr., PETER GEDDES, FRED KIPP, PETER RICHNITZER, J. H. GEDDES, H. H. HENDERSON, J. O'NEIL, FRED KENNEDY, J. COLES, GERRY COLLYER, ARCHIE GRACE, G. A. WAINWRIGHT, E. S. GODDARD, R. SCHRAM, C. DYSON, J. WINDER, R. GUNTON, R. MURPHY.

Back Row: MARTIN ROBINSON, THOMAS McLARTY, DOUG HORNE, RAY MATTHEWS, ALLAN CLIFT, PAUL OTTON, JIM STEPHENS, PETER SCHULTIES, BILL NICHOLS.

Centre Row: JOHN REASON, JIM JENKINS, CHARLES LOCKWOOD, BOB LYON, SHANNON SANBORN, DON PATTERSON, ROSS BENNETT, ALLAN RUNDLE.

Front Row: GERRY SEARS, GLEN PRATT, NEIL CARRUTHERS, ANDY HUNTER, COLIN HUTCHISON, BILL McINNIS, DON GUTHRIE, DON MEYERS.

Alpha Kappa Kappa Fraternity

Active Members

ROSS BENNETT, EDWARD BLAIR, JAMES BOYCE, TRUEMAN BOYCE, EDWARD CARROL, NEIL CARRUTHERS, ALLAN CLIFT, LARRY COWAN, PATRICK CROWLEY, ROBERT FARLEY, ROSS GRANT, DONALD GUTHRIE, WALTER HANNAH, DOUGLAS HORNE, ANDREW HUNTER, COLIN HUTCHISON, JAMES JENKINS, WALLACE KENT, ANDREW KOVAL, WILLIAM LANGDON, CHARLES LOCKWOOD, ROBERT LYON, RAYMOND MATTHEWS, DAVID McINNIS, WILLIAM McINNIS, WRAY McGILLVRAY, JOHN McKISHNIE, THOMAS McLARTY, DONALD MEYERS, RONALD MUNKITTRICK, WILLIAM NICHOLS, PAUL OTTON, DONALD PATTERSON, KENNETH PORTER, GLEN PRATT, EDWARD PRITCHETT, JOHNSON REASON, MARTIN ROBINSON, WILLIAM ROE, ALLAN RUNDLE, SHANNON SANBORN, TREVOR SANDY, GERALD SEARS, PETER SCHULTIES, LYALL SECORD, ROBERT SHAW, ROBERT SKELTON, MARVIN SMOUT, JAMES STEPHENS, NORMAN THIBERT, JACK VANCE, DONALD WALKER, JACK WALTERS, JACK WYATT.

Back Row: ROY CHURCHILL, ALEX HARRISON, HOWIE FERGUSON, JACK ARMSTRONG, DON SQUIRES, RON ARMSTRONG, NORM BREMNER.

Middle Row: BILL WILKINSON, BOB WILLIAMS, BOB ENGLAND, LYLE PRETTY, DAVE SKOYLES, BOB MacGREGOR.

Front Row: DON MENZIES, SCOTTY KELUSKY, BOB KISSACK, NORM HODGE, DAVE PALMER.

Kappa Tau Sigma Fraternity

Alpha Chapter

(Professional in Honour Science and Mathematics)

Founded: NOVEMBER, 1933, AT LONDON, ONTARIO.

ACTIVE MEMBERS, 38. COLOURS, BLACK AND GOLD

Honorary Officers

President, DOUG GRANT; Vice-President, MIKE WALKER; Secretary, KEN ROBERTS; Treasurer, DAVE PALMER.

Honorary Members

DR. J. DETWILER, PROFESSOR N. C. HART, DR. K. W. HUNTEN, DR. C. SIVERTZ, PROFESSOR A. R. WALKER.

Back Row: FRED COHOON, KEN ROBERTS, RALPH THORNICROFT, MIKE WALKER, JOHN HUNTER, KEN GRAHAM, FENNEL ARCHDEKIN.

Middle Row: JOHN BULLOCK, PETER MANN, GERRY ROBINSON, BILL MAGEE, JOHN RYAN, BILL MARKS.

Front Row: BOB HAYNES, BILL McMURRAY, DOUG GRANT, JACK SCHURMAN, BOB CARLYLE.

Kappa Tau Sigma Fraternity

Active Members

STEVE ADAMEK, FENNEL ARCHDEKIN, JACK ARMSTRONG, RON ARMSTRONG, NORM BREMNER, JOHN BULLOCK, BOB CARLYLE, ROY CHURCHILL, BOB COX, FRED COHOON, BOB ENGLAND, HOWIE FERGUSON, KEN GRAHAM, DOUG GRANT, ALEX HARRISON, BOB HAYNES, NORM HODGE, JOHN HUNTER, HERB JOHNSTON, BOB KISSACK, SCOTTY KELUSKY, BOB MacGREGOR, DON MENZIES, BILL MAGEE, PETER MANN, BILL MARKS, BILL McMURRAY, DAVE PALMER, LYLE PRETTY, KEN ROBERTS, GERRY ROBINSON, RON RYAN, JACK SCHURMAN, DON SCOTT, DAVE SKOYLES, DON SQUIRES, RALPH THORNICROFT, MIKE WALKER, LLOYD WALLACE, BILL WILKINSON, BOB WILLIAMS, RAY WOODHAMS.

Back Row: GORDON PAUL, GEORGE BRUNER, TED STAPLEFORD, JIM CHICK, BOB NICHOLSON, BILL HAWKE, BOB KNOX.

Middle Row: NOLAN MacDONALD, DON CRANG, MURRAY PHELP, REG ORT, BILL LEWIS, DUNCAN HIND, DON GIBSON, BILL HULL, TED BARBER.

Front Row: BILL TEW, BASIL HEALY, GORD DAVIDSON, JOHN FOREMAN, GEOFF CALDWELL, GALT WILSON, AL SHEPARD.

Delta Upsilon Fraternity

Founded: NOVEMBER 4, 1834, WILLIAM COLLEGE.

Western Ontario Chapter Founded: 1931. 307 WOLFE STREET.

COLOURS: BLUE AND GOLD.

ACTIVE CHAPTERS: 68. TOTAL MEMBERSHIP: 25,000.

Officers

President, GEOFF CALDWELL; Vice-President, BILL TEW; Treasurer, B. HEALY; Corresponding Secretary, BOB BANDEEN; Recording Secretary, TED BARBER; Historian, KEITH MALCOLM.

Back Row: KEITH McKERRACHER, BOB MOORE, IAN SCHOFIELD, ALEC GRAY, IAN WILSON, BOB WHITTY, GEORGE HOULDING, GERALD DENEAU, BILL RUDD, KEITH MALCOLM, DON SWAN.

Middle Row: MIKE DILLON, ELMER QUINTYN, AL THOMPSON, BOB BANDEEN, AL LANSING, WES WILLIAMS, BOB McFARLANE, DICK CURTIS, FRANK ROBINSON, DON MATHEWSON, BILL WILFORD.

Front Row: DON McFARLANE, JACK THOMPSON, BILL LAWTON, NICK MacNICOL, MIKE DIETRICH, DON COLEMAN, GRAHAM ATKIN, JIM WHITE.

Delta Upsilon Fraternity

Active Members

GRAHAM ATKIN, BOB BANDEEN, TED BARBER, GEORGE BRUNER, GEOFF CALDWELL, JIM CHICK, DON COLEMAN, DON CRANG, DICK CURTIS, GORD DAVIDSON, GERRY DENEAU, MIKE DIETRICH, MIKE DILLON, JOHN FOREMAN, ALEX GRAY, DON GIBSON, BILL HAWKE, BASIL HEALY, DUNC HIND, GEORGE HOULDING, BILL HULL, BOB KNOX, AL LANSING, BILL LAWTON, BILL LEWIS, KEITH MALCOLM, DON MATHEWSON, NOLAN MacDONALD, ARCHIE MacPHERSON, DON McFARLANE, BOB McFARLANE, KEITH McKERRACHER, NICK MacNICOL, BOB MOORE, BOB NICHOLSON, REG ORT, GORD PAUL, MURRAY PHELP, ELMER QUINTYN, FRANK ROBINSON, BILL RUDD, IAN SCHOFIELD, TED STAPLEFORD, DON SWAN, AL SHEPARD, BILL TEW, AL THOMPSON, JACK THOMPSON, BOB WHITTY, JIM WHITE, BILL WILFORD, WES WILLIAMS, GALT WILSON, IAN WILSON.

Back Row: GRANT STEWART, BOB SPEAR, DON CATALANO, BOB TURNER, FRANK TURNER, DON GUTHRIE, JOHN BILLINGS.

Middle Row: BILL LITHGOW, MARKS LEE, DON McKILLOP, BOB RAWLINGS, CHUCK DICKMAN, ED ESCAF, BOB PEIRCE, CHARLIE ALLAN.

Front Row: DOUG PIERCE, BOB WARD, BILL SUTHERLAND, JIM CAMPBELL, ROSS CUTMORE, GEORGE McLEOD.

Zeta Psi Fraternity

Theta Phi Chapter

Founded: NEW YORK UNIVERSITY, 1847. **Western Chapter Installed:** NOVEMBER 14, 1947.

ACTIVE CHAPTERS: 37. TOTAL MEMBERSHIP: 15,000

Chapter House: 270 ST. JAMES STREET.

Honorary and Faculty Members

C. C. CARROTHERS, DR. M. K. INMAN, J. J. McHALE, Sr.,
COL. E. E. REILLY, J. H. STEVENS, DR. FRANK STILING.

Officers

President, BOB LIPTROTT; Vice-President, BOB RAWLINGS; Secretary, BILL SUTHERLAND; Treasurer, BOB WARD; Sergeant at Arms, DON GUTHRIE; Corresponding Secretary, TOM McNULTY; Historian, KEN SHANTZ.

Back Row: BILL CHANTLER, RON CHISHOLM, TOM McNULTY, ERNIE BRIDGE, BOB SHELLEY, JIM QUICK, BOB LIPTROTT, DON REID.

Middle Row: WALT MARTIN, TONY SLEWKA, BRIAN BRADLEY, RON JOHNSTON, BARRY STEERS, CLAUDE PENSA, RON EDEN, BOB MANN.

Front Row: BRIAN THICKE, EUGENE MARK, DAVE KING, GORD KITCHEN, DON BRYDGES.

Zeta Psi Fraternity

Active Members

CHARLES ALLAN, JOHN BILLINGS, BRIAN BRADLEY, ERNEST BRIDGE, DONALD BRYDGES, JAMES CAMPBELL, DONALD CATALANO, WILLIAM CHANTLER, RONALD CHISHOLM, ROSS CUTMORE, CHARLES DICKMAN, RONALD EDEN, EDWARD ESCAF, DONALD GUTHRIE, RICHARD HARWOOD, KENNETH JAMES, RONALD JOHNSTON, DAVID KING, GORDON KITCHEN, MARKS LEE, ROBERT LIPTROTT, WILLIAM LITHGOW, ROBERT MANN, EUGENE MARK, NORMAN MARSHALL, WALTER MARTIN, THOMAS McKENZIE, DONALD McKILLOP, GEORGE McLEOD, THOMAS McNULTY, HUGH MORRIS, ROBERT PEIRCE, CLAUDE PENSA, DOUGLAS PIERCE, JAMES QUICK, ROBERT RAWLINGS, DONALD REID, KENNETH SHANTZ, ROBERT SHELLEY, ANTHONY SLEWKA, ROBERT SPEAR, BARRY STEERS, GRANT STEWART, WILLIAM SUTHERLAND, BRIAN THICKE, FRANK TURNER, ROBERT TURNER, ROBERT WARD.

Back Row: NORT WOLF, ERV KIRSH, MARTIN WUNDER, GEORGE GOLDBERG, LARRY GLICKSMAN, SID SITZER, LEONARD MILLER.

Third Row: IGOR KAPLAN, AL ROSENTHAL, AL LAKIN, MURRAY BOLES, BERNARD SEGAL, HY KIRSHENBAUM, JEROME WOLFE, MURRAY BUCKSTEIN, AL JACKNOW.

Second Row: WILF HERZOG, MAX NATHAN, LAZ LOEB, JERRY SWARTZ, MEL WISE, HERB STEIN.

Front Row: ED SILVER, CECIL DODICK, REUBEN LOPATIN, ED DIAMOND, ART WOLFOND.

Beta Sigma Rho Fraternity

Founded: 1910, CORNELL UNIVERSITY.

Iota Chapter, Founded: U.W.O., 1945. **Installed:** MARCH 17, 1945.

ACTIVE MEMBERS, 30 COLOURS: BLUE AND GOLD

Honorary Members

A. D. SISKIND, K.C., MAYER LERNER, DR. H. WILENSKY, DR. E. J. FOX.

Executive

Chancellor, JERRY SWARTZ; Vice-Chancellor, MEL WISE; Recording Secretary, MAX NATHAN; Corresponding Secretary, LAZ LOEB; Treasurer, HERB STEIN; Warden, MEYER MOORE.

Active Members

MURRAY BOLES, MURRAY BUCKSTEIN, ED DIAMOND, CECIL DODICK, LARRY GLICKSMAN, GEORGE GOLDBERG, WILF HERZOG, AL JACKNOW, IGOR KAPLAN, ERV KIRSH, HY KIRSHENBAUM, AL LAKIN, JOE LANGER, LAZ LOEB, REUBEN LOPATIN, LEN MILLER, MEYER MOORE, MAX NATHAN, AL ROSENTHAL, BERNARD SEGAL, SID SITZER, ED SILVER, IRV SHAPIRO, MARVIN SHORE, HERB STEIN, JERRY SWARTZ, MEL WISE, JERRY WOLFE, ART WOLFOND, MARTIN WUNDER.

Back Row: JOHN McISAAC, BILL JARVIS, KEN HARRIGAN, BOB McMURDO, JOE HIND.

Third Row: CARL CORCORAN, DON AVERY, BILL BROWN, GLEN PETTINGER, BRIAN BRETT, ROSS DOUGAL, JERRY NEELY, RALPH ERICSON.

Second Row: HARRY KENNEDY, DICK HILL, DOUG GRAY, BILL WALKER, ROGER PEMBERTON, JOHN KINNEY, BRIAN BURLAND, BILL CARRADINE.

Front Row: JIM ANDERSON, KEN CROFT, BOB PURDOM, HARRY LOWTHER, JACK MATTHEWS, MURRAY HENDERSON, JAKE AVERY.

Missing: BOB MITCHELL, CLAIRE CONNELL, NORM MELNICK.

Kappa Alpha Society

Beta of Ontario

255 SYDENHAM STREET

Original Chapter: UNION COLLEGE, SCHENECTADY, N.Y., 1825.

U.W.O. CHAPTER, 1948.

NUMBER OF CHAPTERS 9. COLOURS: RED AND BLACK.

Active Members

JIM ANDERSON, DON AVERY, JAKE AVERY, BRIAN BRETT, BILL BROWN, BRIAN BURLAND, BILL CARRADINE, CLAIRE CONNELL, CARL CORCORAN, KEN CROFT, ROSS DOUGAL, RALPH ERICSON, DOUG GRAY, KEN HARRIGAN, DICK HILL, JOE HIND, MURRAY HENDERSON, BILL JARVIS, HARRY KENNEDY, JOHN KINNEY, HARRY LOWTHER, JACK MATTHEWS, JACK McISAAC, BOB McMURDO, NORM MELNICK, BOB MITCHELL, JERRY NEELY, ROGER PEMBERTON, GLEN PETTINGER, BOB PURDOM, BILL WALKER.

Executive

President, BILL CARRADINE; Vice-President, KEN CROFT; Secretary, JOHN KINNEY; Treasurer, KEN HARRIGAN.

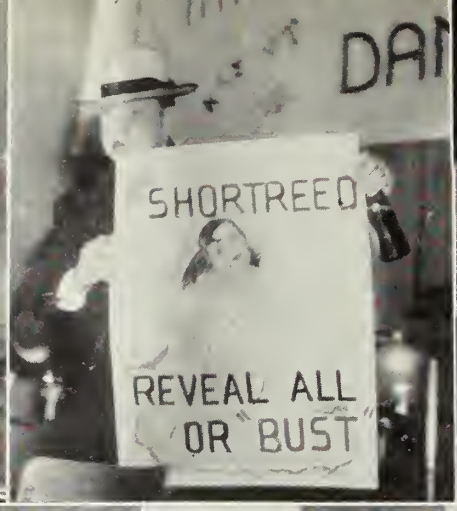

AKK-BSR-DU-KA-KTS-ZΦ

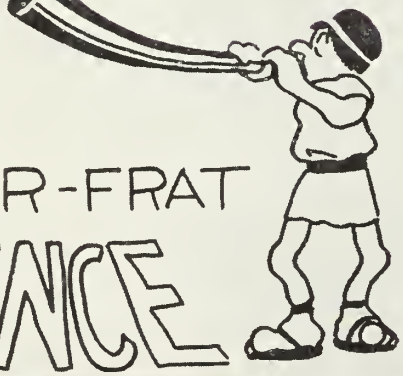

INTER-FRAT

DANCE

ORGANIZATIONS

Bridge Club

MARION WILSON, DR. HARVEY, JIM FLECK.

Canadian Association of Medical Students and Internes (C.A.M.S.I.)

Back Row: JOHN PROUD, LAIRD GIBBS, STAN RICHARDSON.

Front Row: TED STAPLEFORD, PAT LEITH, JOHN AGNOS.

Canadian Association of Physicists

Back Row: R. G. TURNER, DR. E. BRANNER, C. E. MONTGOMERY.

Front Row: MR. H. FERGUSON, LOUISE ALLEN, R. W. NICHOLLS (President).

Canterbury Club

(Church of England)

Back Row: DR. H. M. THOMAS, CAM GILMOUR, DR. J. J. TALMAN.

Front Row: MARGARET THOMAS, TOM ABEL (President), CONNIE SIMPSON.

Absent: REV. L. J. PATTERSON (Chaplain).

Le Cercle Français

Back Row: GORD HEYMANS, PAT WIGHTMAN, DOLORES GARROD, DIANE HUESTON, GEORGE PEIRCE.

Front Row: JOHN WILSON, DR. D. TURVILLE, ETIENNE SEPULCHRE (Pres.), BETTY JANE BONSER.

Missing: ANNE MAROULAKIS, BETTY COLE.

Chemical Institute of Canada

(Student Chapter U.W.O.)

Back Row: J. LEVINE, S. ADAMEK, R. S. ALLAN, R. J. EVANS, R. H. DYBLE, K. F. JENNINGS, S. WISTER, W. L. ELSDON, K. BURRELL, R. A. KISSACK, G. J. WILLIAMS, H. E. ROONEY, J. NORMAN, R. T. WOODHAMS, J. C. SCHNEIDER, A. HARRISON, N. H. CRUICKSHANK, R. THORNICROFT, R. W. FORD, A. J. McNAMARA, R. V. ENGLAND, W. C. McMURRY, J. T. BULLOCK, R. A. BACK, W. A. WILKINSON, F. I. POLE, B. FEE, E. L. BURRAN.

Middle Row: T. R. CHURCHILL, R. J. COX, W. HOWELL, N. CARMICHALL, H. D. WEBBER, M. L. WALKER Chairman), DR. J. K. WATSON (Honorary Chairman), W. D. MARKS, K. GRAHAM, J. DRAKE, D. M. SCOTT.

Front Row: MARY MORRIS, DR. K. W. HUNTEN, DR. F. L. PATTISON, DR. J. A. GUNTON, PROF. J. W. BURNS, DR. A. W. BOYD, RUTH STEPHENS, RUTH WEISMILLER.

Circle - K

Back Row: DON PORTER, JACK RIVET, KEITH McKERRACHER, DON GIBSON, BILL REED, GENO FRANCOLINI, JOHN WOODS.

Middle Row: HUGH ROONEY, NICOL MacNICOL, DON COLEMAN, JOHN SPRAGUE, RAY OLAFSON, RON GUNNING, CLIFF PRICE, GORD LENNARD.

Front Row: KEN SHANTZ, BILL HAWKE, BILL LAWTON, JOHN SULLIVAN.

El Circulo Espanol

Back Row: ELIZABETH BOYCE, GEORGE PEIRCE, BOB NAYLOR (President), GEORGE OSBORNE, ROSALIE EAMER.

Front Row: BETTY MACDOUGALL, DEIGO MARIN, BETTY COLE.

Absent: YOLANDE SUAREZ, ILEANA SUAREZ.

Common Room Committee

Back Row: GWYN KELLY, ROGER PEMBERTON, PETER WHELEN, DON McKILLOP, SUE THOMPSON.

Front Row: BARB DOBBIE, GRAHAM ATKIN, MARG TRELEAVEN.

Curling Club

Back Row: TONY BELLUZ, IAN BICKLE.

Front Row: JOHN CARRUTHERS, JOHN A. MALONEY (President), TOM HICKS.

Debating Society

Back Row: JACK GRAHAM, PETE WHELEN, TOM CULNAN.

Front Row: SHIRLEY CULL, BOB DOWDELL, BETTY DOOLITTLE.

Der Deutsche Klub

Back Row: GORD HEYMANS, BETTY JANE BONSER, BILL BRINS.

Front Row: RUTH SHIPMAN, KEN ATTWOOD (Pres.), BARB SAYLOR.

Hesperian Club

Back Row: DON LUMLEY.

Front Row: BETTY MORLEY, HERB LYONS (Pres.), CHRISTINE HARRIS.

Home Economics Club

JUDY REATH, JANE ROBERTSON, JOYCE PETHICK, SUE FISHER (Pres.), HELEN CAREY, MARY JO HENSMAN, MARG McNAUGHTON.

Institute of Radio Engineers

Back Row: STUART HULL, ED WILLIAMS, NORM HODGE.

Front Row: JAN HARROP, GEORGE FALCONER (Pres.), KEN DUNCAN.

International Student Service

BILL HULL (Chairman), JACKIE HOSKING, DON COLEMAN.

Absent: JEAN HARDIE, GWEN CALVERT.

Inter-Varsity Christian Fellowship

Back Row: ALEX THOMAS, KEN BURRELL, GEORGE WILMS, BOB HAYNES, LYMAN FISHER.

Centre Row: JOANNE MAY, MARY LOU LESKO, EILA VIITA.

Front Row: BERNICE McLAREN, WILBUR LANG (Pres.), DOUG HARPER, GWEN CALVERT.

Jazz Club

Back Row: DICK LESTER.

Front Row: KEN GRAHAM, JOAN SMITHERAM, TOM STEWART.

Liberal Club

Back Row: YVON LOUBERT, BILL McKINNON, MARCEIL SADDY.

Front Row: SHIRLEY JOYCE BROWN, HENRY KROEKER.

Osler Society

Back Row: A. ANDERSON, D. HARPUR, H. BROWN, J. FRID, C. SELLERS, K. FERGUSON, J. FOREMAN, G. CLEMENT, J. McCONNEL, R. BURGESS, B. McKENZIE, T. BUCKS.

Middle Row: J. LEESON, I. SHAPIRO, L. SLOMAN, J. TWELVES, BETTY VERNON, D. SWARTZ (Pres.), G. BEATTY, E. HARRISON, W. HUTTON, W. McJANNET.

Front Row: J. AUGUSTINE, J. LEACH, J. AGNOS, I. FIDDES, G. ROBERTSON, F. LEWIS.

(Copy reads from right to left)

Mathematics Club

Back Row: MILTON LEFF, BOB HAYNES.

Front Row: ALICE METZGER, DAVE PALMER, JANET HUGELL.

Missing: DR. MAGEE.

Meds Choir

Back Row: MIKE DILLON, MAURICE BECKHAM, JOHN AUGUSTINE, ALEX GRAY, AL THOMPSON, ABE KLAHSEN, ROSS GRANT, ALVIN ANDERSON, BILL KEIL, ROSS McNEIL.

Centre Row: AL LAKIN, MEL PLATT, NEIL CARROTHERS, WALLY REID, HARRY GRAUER, BOB THOMPSON, TOM HATLELID, HOWARD THOMPSON, LORN McHATTIE, BUD SMITH, JOHN McLEISH.

Front Row: JACK VANCE, GEORGE CLARK, BILL LOVE, JOHN FIELDING, DOUG MARRIOTT, WALT WREN (Director), REUBEN LOPATIN, BRUCE WALDIE, DON PATTERSON, PAUL OTTON.

Kneeling: LYMEN FISHER, KEN FERGUSON, BOB SKELTON, LAURIE DUNN.

Meds Merry Makers

Back Row: ANDREW HUNTER, BILL WILFORD, MARVIN SMOUT.

Front Row: MEL PLATT, JUNE PRITCHETT, JACK WALTERS.

A.S.C. Money Box Committee

Standing: ROGER PEMBERTON, DON McKILLOP.

Seated: BOB RAWLINGS, GWYN KELLY, TOM McNULTY.

Music Club

Back Row: MARY LOU GRASS, RUTH SHIPMAN.

Front Row: DONNA LUCKINS, BARBARA BOWMAN, VIRGINIA SCOTT.

Absent: DAN SLOTE.

Mustang Band Executive

Back Row: JOHN PARSONS, GALT WILSON.

Front Row: RUSS BRAKE, GUS MAGUIRE, BROCK HAMMOND (Band Leader).

National Federation of Canadian University Students

Back Row: WILLIAM HAWKE, GEOFF CALDWELL.

Front Row: CYNTHIA CLARKE (President), MARY ANNE RIMMER, BARB DOBBIE.

Newman Club

Back Row: CLAUDE PENSA, FLORENCE ARNOLD, MARCEL SADDY.

Front Row: MARY KIRK, FRANK LINSDELL (President), MARY JO HENSMAN.

The Outcrop (Geology)

Back Row: MIKE HUGSON, HARRY LOWTHER, KEITH KNOX, ALLAN SHEPARD, DAVE EMERY, DON MATHEWSON.

Centre Row: BOB SMITH, SPENCER CHAMBERS, PETE SANDOMIRSKY, LYLE PRETTY, DON GUTHRIE, GILBERT MacINNIS, R. J. COOK.

Front Row: RON AXFORD, JACK WILSON, MACK McCLURE, MR. REAVELY, MR. SUFFEL, MR. DREIMANIS.

Players' Guild

Back Row: CHUCK COON, DIANE LANE, ROSEMARY RATTIGAN, LINDA SUFFEL, SEONAID McPHAIL, PAT MOORE, BOB PARKINSON.

Front Row: BOB CAMPBELL, BETTY MORLEY, BOB TOYE (President), VIRGINIA MILLER, BILL DAVIDSON.

Absent: CHUCK WILKINS.

Polycon Club

Back Row: BOB BANDEEN, DON REID.

Front Row: DR. IVOR, RUSS BRAKE (President), DR. INMAN.

Press Club

Back Row: ART SPENCE, BOB VALLANCE, KEN BAMBRICK.

Front Row: EDITH DZWIN, BOB TOYE, BETTY HOWE (Pres.).

Psychology Club

CHARLES AHARAN, RAY BERRY.

Purple Patches Production Staff

Back Row: FRED CLARKE, LINDA SUFFEL, DON REID, WALT MASSEY.

Front Row: HALLIE JOHNSTON, BOB MITCHELL (Producer), RUTH KERR.

Purple Spur Society

Back Row: JAY McCALLUM, KEN SUMMERTON, BILL TEW, BILL KEIL, DON SWAN, TED GROVE, BOB SPEAR, DON BRYDGES.

Third Row: GEOFF CALDWELL, HOWIE FRIESEN, FRED LEWIS, JOHN FIELDING, NOLAN MACDONALD, IAN WILSON, TED BARBER, GIB MacINNIS.

Second Row: PAT WELLS, JACKIE REATH, NAN GINGRICH, PHEOBE HOAN, MIRIAM VOELKER.

Front Row: JACK VANCE, MARG MITCHELL, ANA ROSA SALAMINA, MEL PLATT, MARION McNEIL, MARY JO HENSMAN.

Radio Amateurs Club

Back Row: ALEX POLAK, BILL LOVE.

Front Row: DON McNAUGHTON, WALTER WILLING (President).

Science Club

Back Row: DON SCOTT.

Front Row: BARBARA SNYDER, JACK SCHURMAN, BETTY CRAM.

Missing: DR. H. I. BATTLE (Honorary President).

Science Women's Colloquium

CAROL LEWIS, ANNE JOHNSON.

Student Christian Movement

Back Row: BETTY BONE, STEVE PEITCHINIS, JIM SNEDDEN, JOHN McCALLUM, RALPH JOHNSTON, MARY GOODERHAM.

Front: PEGGY STEVENS, CLARE BLAKE, CLARKE RAYMOND, EWART CLARKE, DON WYLIE.

Absent: CHUCK WILKINS.

Sunday Nine o'Clock Committee

Back Row: MARGARET PHILLIPS, BILL HILDEBRAND, NICK MacNICOL, DAVE AVERY, BOB LIPTROTT, FRIEDA FAULDS.

Front Row: GLORIA BELLINGER, CAROL GREGORY, BILL DAVIDSON, PAULINE BROOKS.

Undergraduate Women's Organization

Back Row: CAROL McINTYRE, NOREEN GUNN, DELLA HUFF, KATHERINE KELLER, MARIANNE SCHLEGEL, NANCY GILLIES.

Front Row: MARY ANNE BURLAND, DOREEN CARRUTHERS, PHYL KOHL, CHARLOTTE FORSTER, MARG McNAUGHTON, JUDY ANDERSON.

University Choir Executive

Back Row: MIKE GERULA (President).

Front Row: BRUCE MacALPINE, ADRIENNE BIRRELL, JOHN SUTTON.

"University College" Ball Committee

Back Row: GEORGE HOULDING, NOLAN MacDONALD, MERVYN NOLTIE, ROSS MURRAY.

Centre Row: GRAHAM ATKIN, DON RICHARDSON, JOE LENNARD, HARRY KENNEDY, BOB RAWLINGS, DON TEMPLEMAN.

Front Row: SHIRLEY SMITH, MARION MANN, JIM CHICK Co-convener), JOAN LOWTHER (Co-convener), PHYL KOHL.

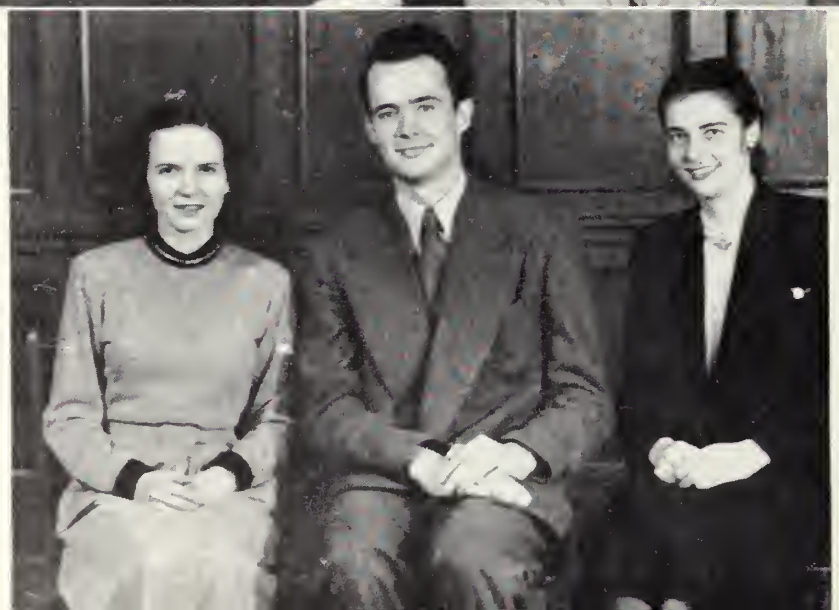

Westminster Club

(Presbyterian Church)

ISABEL DUDGEON, BOB BANDEEN (President), MARY STEWART.

Absent: EVELYN KRAFT CATHERINE LAIRD, KEN THRENDYLE.

Women's Athletic Association

Back Row: NAN GINGRICH, NORA SOUTHERN, JACQUIE MARSHALL, DOROTHY FOX, DORIS MURRAY, EVELYN BRADSHAW, PAT MARTIN, KAY BANDEEN, MARGERY BURNS, BARBARA BRADLEY.

Front Row: JANICE McCUAIG, FAIRLEY DADD, MARY STEWART, MABEL GILLEN, JOAN LOWTHER, JEAN FOLSTER.

University Naval Training Division—University of Western Ontario

Back Row: A. TILFORD, M. BOLES, J. GOODWIN, E. TILSON, D. ARMSTRONG, P. SALLAWAY, H. MURRAY.

Fourth Row: N. CLARK, D. FORBES, W. JACQUES, W. BAILEY, F. EDWARDS, J. SOUTHCOTT, R. LESTER.

Third Row: D. THORNTON, R. COLLIN, J. MUNRO, C. KRAYACICH, R. WILLIAMS, M. LEE, D. BEACOM, D. HALL, W. LAWTON, M. HOWIE, W. POULTON, J. WALLACE, B. MASSIE.

Second Row: R. GRANT, J. CAMPBELL, K. WRONG, H. KENNEDY, W. JARVIS, J. LAING, L. HOOPER, W. GORMLEY, W. DIAKIW, G. SHOWERS, W. McMURRAY, W. DYER, R. BALL, R. MURRAY, G. WILSON.

Front Row: E. LEE, R. CARLYLE, K. PAYNE, SUB-LIEUT. C. BROWN, SUB-LIEUT. J. E. McDONALD, COMMANDER N. C. HART, LT.-CDR. C. J. METCALFE, C.P.O. SHORT, D. AVERY, J. BUCKLE, R. HENDERSON.

First Year C.O.T.C.

Back Row: WALTER KRAMER, GERRY NORI, JOHN SERO, REG HEWITT, BOB HUBLING.

Middle Row: JOHN LEACH, JIM McLA FERTY, PETER BRODER, IVAN LLOYD, BRUCE McDOUGALL, JACK GEDDES.

Front Row: PAUL DENEAU, DON CATALANO, COLIN HUBLING, MURRAY PHILP, HAROLD BINHAMMER.

Second and Third Year C.O.T.C.

Back Row: D. THOMLINSON, P. WOODS, T. HICKS, T. McNULTY, J. TALMAN, J. MATE, M. TIPPING, B. MARKS, J. McCALLUM, D. GOODWIN, J. KINSCHULAR.

Third Row: N. DANIELS, W. EBY, J. BIRTCH, B. BLAIN, B. HARKINSON, B. YOUNG, I. McKELLAR, D. SKOLES, C. ROBINSON, D. GIBSON, J. QUICK, J. CHICK.

Second Row: W. KELUSKY, G. KITCHEN, MAJOR FRINK, COL. TALMAN, MAJOR-GEN. SPENCER, MAJOR RAYMOND, CAPT. BOGUE, MAJOR SHERVILLE, B. LEWIS.

Front Row: R. JOHNSTON, B. CHANTLER, J. BILLINGS, D. SPETTIGUE, J. ARMSTRONG, F. CHAMBERS, D. COLEMAN, A. GELLATLY, J. BOYD.

ALL SHAPES AND SIZES

SECTION
A

1st Year Graduate Class 1951, School of Business Administration

Back Row: HUGH PAWSON, CHARLIE LOCKWOOD, BOB SMYTH, JOHN MACDONALD, BOB STIPE, WILF HANSON, GORD PEARCE, HANK SKINNER, JOHN RILEY, JIM MOORE.

Fourth Row: ABE LIEF, OSCAR ANSTEY, HUGH HARKNESS, LOUIS DROUIN, VEL TOSKOVIC, STAN FEADER, MILT EDWARDS.

Third Row: MIKE MURPHY, BRIAN SHERWELL, TERRY CARSON, GLEN RUI, PETE CUTLER, JIM McGINN, NORM GREEN, GLEN HUNTLEY, BERT STEVENSON, DICK HONES, RON CAMERON, ART SAUNDERS, LEE LAWREY.

Second Row: GEORGE HANNA, PETE CATLOS, JIM BIRCH, GEORGE HARDMAN, ROD PINKNEY, BOB WALLACE, JACK HOWARD, RALPH HALIBURTON, DON GROSSMAN, SANDY URQUHART, FRED McKENZIE, FRED CLARK, DON BRENT.

Front Row: DR. FOX, PROF. THOMPSON, DICK CARR, PROF. TAYLOR, JACK MATTHEWS, RUSS SILK, DEAN SIPHERD, MR. WAUGH.

E. GORDON DAVIDSON

JAMES D. McKNIGHT

DOUGLAS H. MacALLAN

JOHN J. WETTLAUFER

School of Business Honour Society

"Admission to the Honour Society shall be reserved to students in the second term of their final year who, maintaining a satisfactory academic standing during their entire enrolment at the University, have rendered valuable service to the University in non-athletic extra-curricular activities, namely, the major offices of student government, University publications, debating, dramatics and music, and to such other students as may by unanimous decree of a special committee appointed for this purpose be recommended for the honour."

THOMAS P. ABEL

RICHARD H. CARR

FREDERICK C. CLARK

School of Business Merit Awards

The School of Business Merit Awards were presented this year for the first time to graduating students of Business Administration. These awards are in recognition for outstanding extra - curricular activities performed during their term at the University.

KENNETH W. HARRIGAN

WILLIAM H. HULL

ROBERT A. PURDOM

HENRY A. SKINNER

WILLIAM G. STEWART

CAMPUS SIGHTS

SPORTS

I congratulate Occidentalia on its twenty-fifth birthday. Since 1927, successive classes have laboured to make each issue a little better than its predecessor. It has been a quarter century of progress. The same has been true in Athletics. According to the first Occidentalia, track and field athletics showed marked signs of improvement in 1927. The rugby team enjoyed a successful season, reaching the intermediate intercollegiate finals, as did the hockey team. But it was in basketball that history was made. In 1925, the basketball team was accepted into senior intercollegiate competition with McGill, Queens and Varsity. In 1927, the team brought the first senior intercollegiate championship to the University. The Vice-President of the Athletic Directorate could write: "Western has struck her form at last! The curtain has just been rung down on the most successful year in the annals of the University. The proverbial 'jinx' has been shaken and Western is coming into her own."

Athletics at the University of Western Ontario have indeed come into their own. Today we are no strangers to senior intercollegiate championships, but we take fully as much pride in our intramural sports program and the additional recreational opportunities which our new facilities allow us to extend to students and staff. There are some who decry the development of Athletics, but the successes of a quarter of a century at the University of Western Ontario have not been achieved in Athletics alone. The University has developed in all spheres. For example, attendance has risen from 740 to 2,047. Progress in Athletics reflects the progress of the University as a whole.

John P. Metras

Director of Athletics.

Senior Intercollegiate Football Champions

Back Row: M. GALLOW, C. ALLAN, R. TURNER, D. McNICHOL, D. BEATTY, R. TRUANT.

Third Row: E. ESCAF, R. ORT, M. HENDERSON, M. CORK, T. McNULTY, D. PORTER, J. MATTHEWS.

Second Row: J. P. METRAS (Head Coach), J. FAIRS (Asst.), J. BLACK, R. McFARLANE, R. McMONAGLE, J. FEWSTER, J. WYATT, B. VINCENT, J. CARROLL, D. CONWAY (Asst.), E. ZEIGLER (Asst.), C. GILMOUR (Mgr.).

Front Row: B. TAYLOR, J. THOMPSON, D. GRAY, D. McFARLANE, B. FORD (Capt.), G. ARNOTT, R. GRANT, E. QUINTYN, J. FITZGERALD.

Intermediate Intercollegiate Football Team

Back Row: D. CARDILLO, R. NEWTON, D. HAMILTON, R. HILL, W. BURNS, G. MALO.

Third Row: S. JEROME, G. LEYSHON, B. SWAN, J. GEDDES, N. CLARK, K. WEBSTER, B. THOMSON, J. GOODEARLE.

Second Row: F. ARCHDEKIN (Mgr.), D. CONWAY (Coach), R. FARLEY, D. GOSSAGE, S. McINTEE, J. FOWLER, J. McINTOSH, J THOMPSON, L. HOWETT, B. L'HEUREUX (Coach).

Front Row: R. CHISHOLM, R. TRACEY, B. JOHNSTON, C. CHURCH, R. McMURDO, J. BELEC, S. O'HARA, B. McMANUS, W. FLOYD.

Senior Intercollegiate Basketball Team

Back Row: J. DOUGHERTY (Mgr.), N. CLARK, G. ROBINSON, D. McNICHOL, H. WADE, B. PHIBBS, JOHN METRAS (Coach).

Front Row: R. TRUANT, J. FITZGERALD, G. ARNOTT (Capt.), J. CARROLL, G. DAVIDSON.

Intermediate Intercollegiate Basketball Team

Back Row: H. McVICAR, D. BEATTY, A. FERGUSON, T. BUCHANAN, W. CAPES.

Middle Row: I. OKSANEN (Mgr.), A. GALBRAITH, V. HUTTON, D. RIXON, J. FAIRS (Coach).

Front Row: J. BELEC, D. OSBORNE, G. PETTINGER, H. TRACEY, G. LEYSHON.

Intermediate Intercollegiate Hockey Team

Back Row: D. AVERY, W. WILLIAMS, J. BLACK, G. FEWSTER, R. GRANT.
Middle Row: J. PETERS, N. STEVENS, D. GRAY, H. SCHILLER, W. J. L'HEUREUX (Coach).
Front Row: W. BEAUDRY, J. AVERY (Capt.), G. FRANCOLINI, D. GOSSAGE, E. MARTINELLO.

Men's Intercollegiate Swimming Team

Back Row: EARLE ZIEGLER (Coach), STAN McINTEE, WILLIAM BRAITHWAITE, BOB COLLYER, DAVE MALLENDER, JOHN WALKER, JIM COLLYER, DOUG ALEXANDER.

Middle Row: JOHN GOODEARLE, DICK CURTIS, IAN THOMPSON, TOM BROWN, JOHN GEDDES.

Front: GARY STEWART, BILL JONES, DON MURRAY, PAUL MURRAY, JIM HURAS, DON NAYLOR.

Men's Track Team

Back Row: BOYD CHESNEY, JIM THOMPSON, JIM GRAHAM, GEO. CONN, RAY NEWTON.

Front Row: MURRAY HENDERSON, MURRAY McNEE (Coach), DOUG WILSON.

Absent: BOB PEIRCE, JOE MORROW, JOHN SERO, PERCY WEST, BRUCE WALLER.

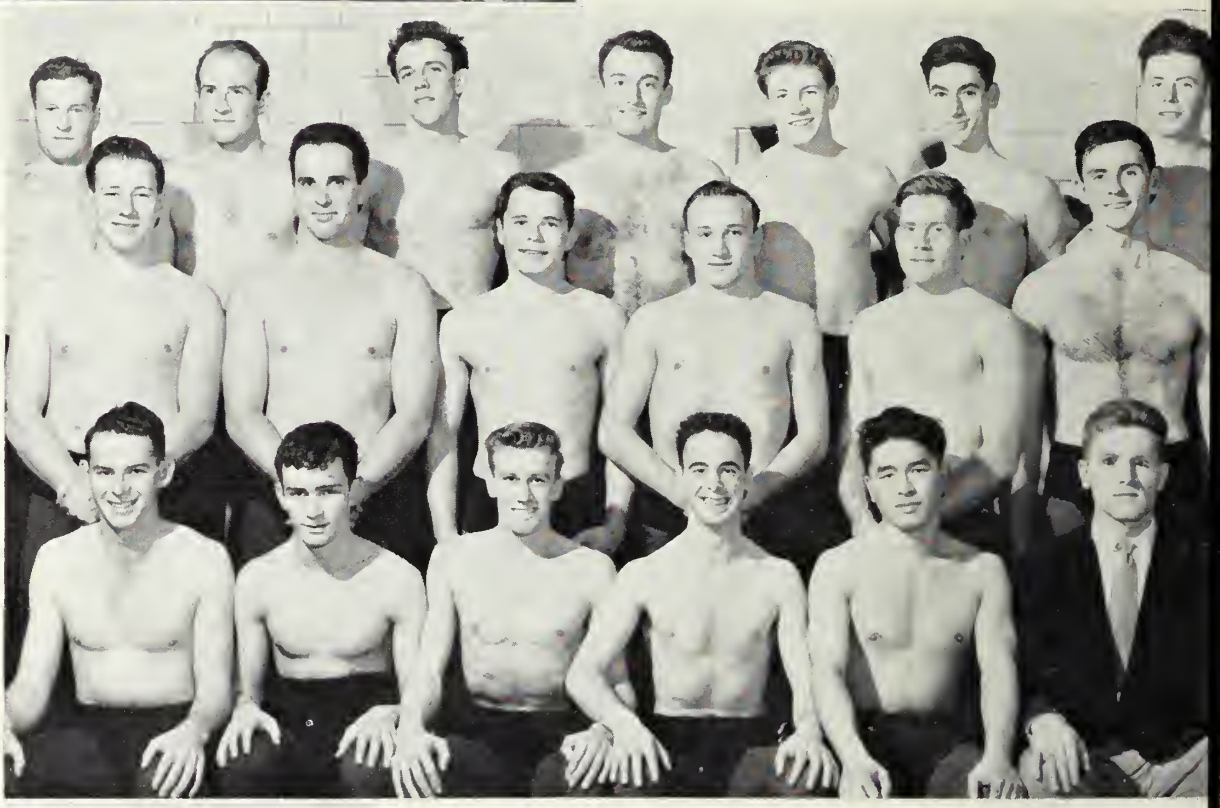

Intercollegiate Wrestling Team

Back Row: R. FARLEY, W. HANSON, B. ANDREWS, K. WEBSTER, G. CONN, R. KAPLAN, B. CAMPBELL.

Middle Row: C. HUBLING, R. DESTUN, F. ZELONKA, G. MALO, J. RANKIN, B. VANHOOGENHUIZE.

Front Row: P. WEST, D. McGREGOR, J. DRIESMAN, D. CLUTCHEY, K. HISAOKO, D. CONWAY (Coach).

Absent: D. WATERS, M. CALLAGHAN, J. MARTYN, J. FOWLER, C. EAGAN.

Men's Senior Intercollegiate Badminton Team

JACK BALLANTYNE, JOHN CARRIE, TED BARBER.

Senior Intercollegiate Golf Team

Back Row: JIM GIFFEN, DOUG PIERCE.

Front Row: BUD STERNE, BILL LOUTH, ROSS CUTMORE.

Women's Archery Team

Back Row: JACQUIE MARSHALL, JANICE McCUAIG.

Front Row: JEANNE GARROW, NONNIE SOUTHERN.

Women's Intercollegiate Tennis Team

Standing: DIANE KNOWLES, MISS CARMICHAEL (Coach), EVELYN BRADSHAW.

Kneeling: MARJORIE BURNS, KIT SAGE.

Women's Intercollegiate Basketball Team

Back Row: MISS CARMICHAEL (Coach), MARG CONWAY, PAT GUEST, STAPHANIE KRYZANOWSKI, JOAN LOWTHER, EVELYN BRADSHAW, JANICE McCUAIG, CAY MILES (Manager).

Front Row: DORIS MURRAY, JACQUIE MARSHALL, JEAN SHILLINGTON (Captain); FAIRLEY DADD, KIT SAGE.

Missing: JOAN COSTER.

Women's Inter-Western Basketball Champions

Back Row: MISS CARMICHAEL (Coach), YVONNE SPENCER, BARBARA BARRETT, MARY HARRIS, GEORGETTE DEMAITER, LYN COLBERT, JANET NOTMAN, BETTY GIBBS, MAXINE KOHL, MARGARET HUMPHRYS, EVELYN KRAFT (Manager).

Front Row: AMELIA GERHARDT, AUDREY BROWN, DOROTHY BURNETT, NORMA LANNING (Captain), PAT DEMARAY, LEE SMITH, JUDY DENNISON.

Women's Intercollegiate Volleyball Team

Back Row: PAT MARTIN, NAN GINGRICH, BARBARA BRADLEY, KAY MILES, JACQUIE MARSHALL, JEAN FOLSTER, KAY MEREDITH (Coach).

Front Row: MARY LUSTY, MARY GRIMES, IRENE YUHASZ, CAY GILES, MARNIE HUGGETT, DOROTHY BURNETT, EVELYN KRAFT.

Women's Intercollegiate Swimming Team

Back Row: MISS J. RAMSAY (Coach), JO GAFFNEY, CATHERINE FOUCAR, ANNE SLATTERIE, TIGEY BROWN.

Front Row: JACKIE SHAW, JOANNE MAY, NORMA SMITH, EMMA BLAIR, KAY MILES.

Women's InterWestern Swimming Team

JUDY ANDERSON, PHYLLIS ALEXANDER, ARDEN BAILEY, JOYCE GORDON.

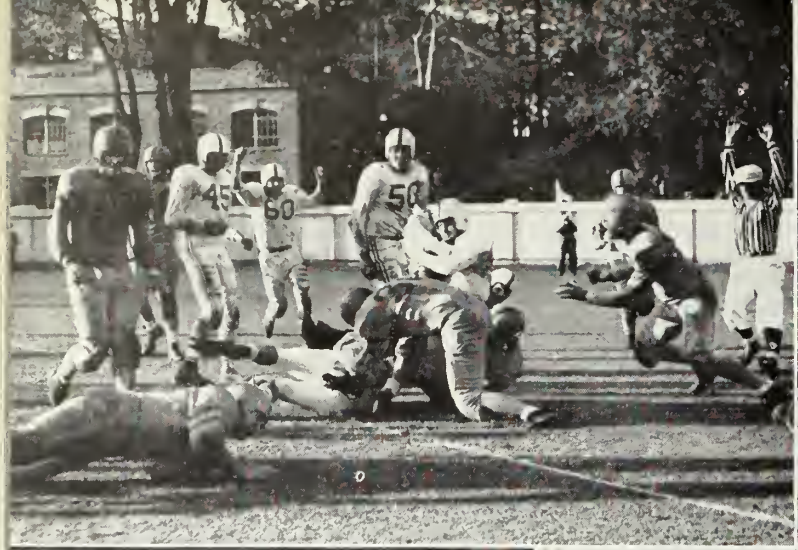

SPORTY
TYPES

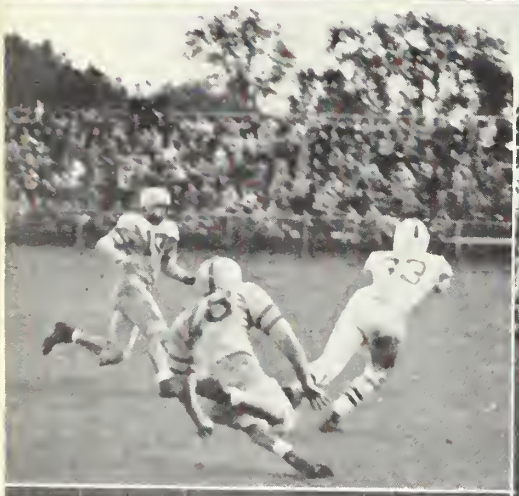

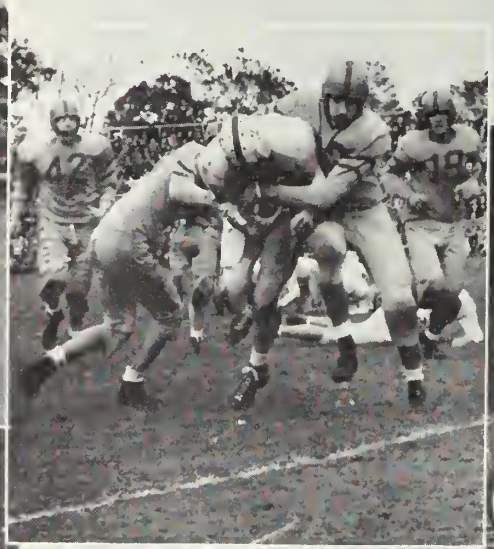

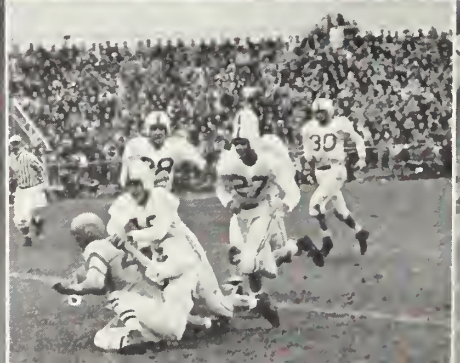

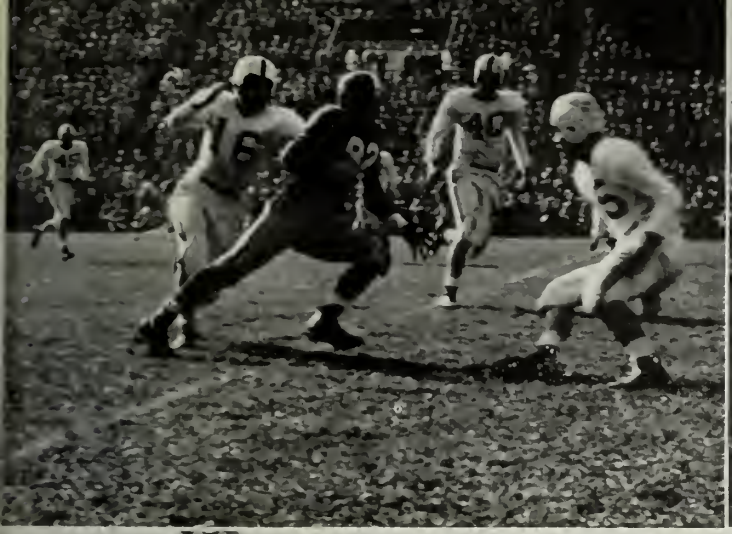

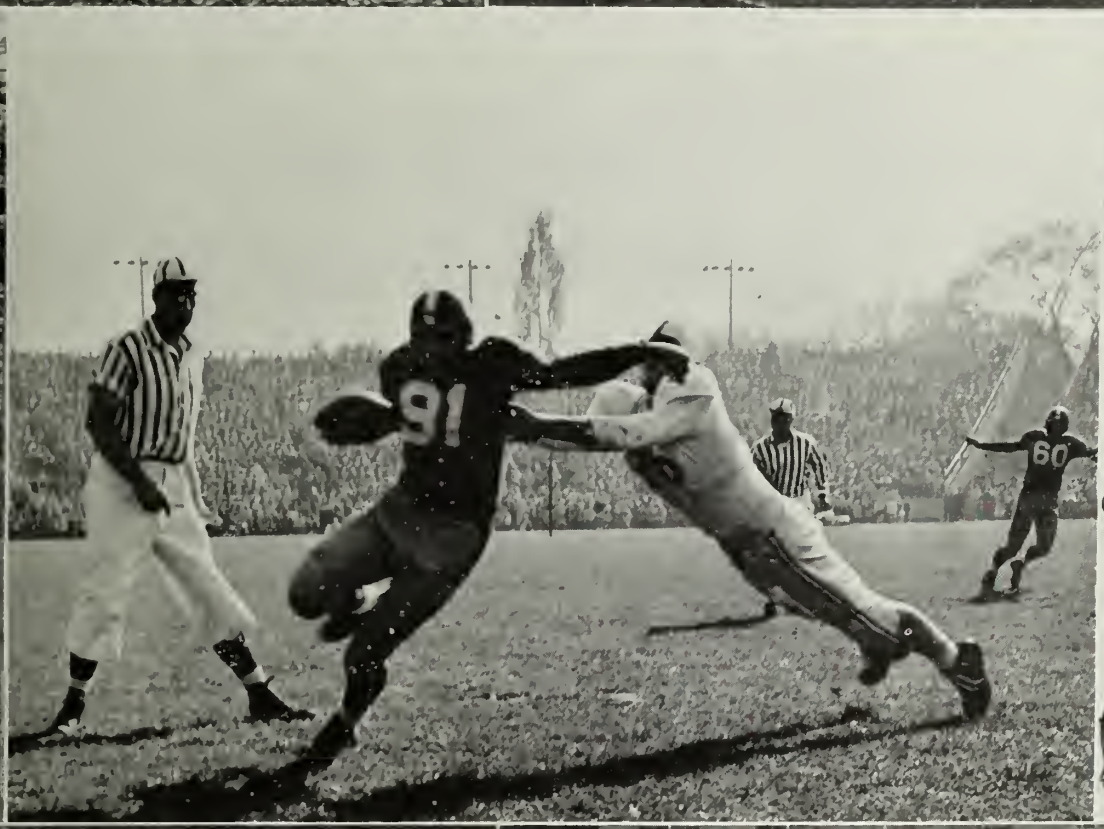

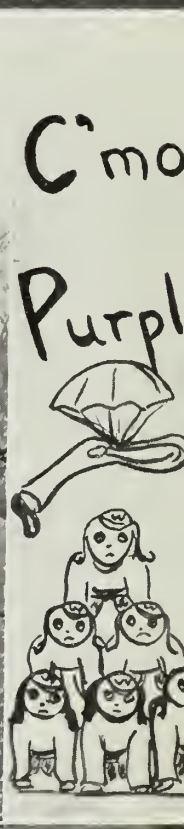
C'mo
Purpl

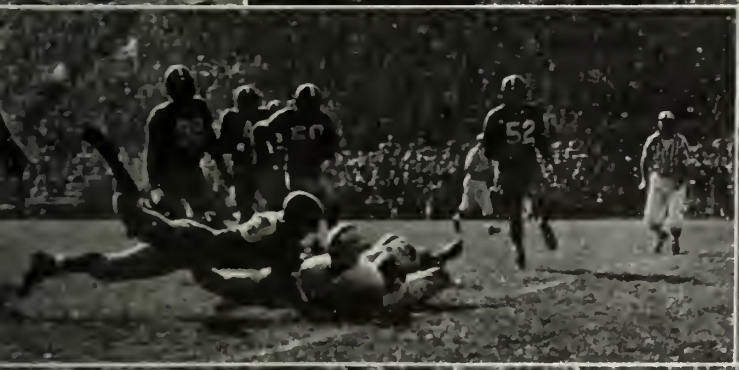

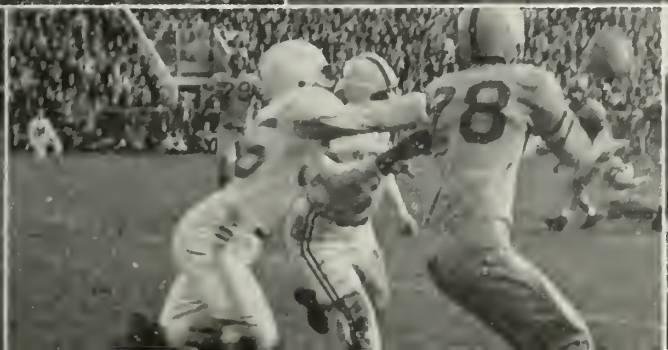

IN THE SPORTLIGHT

CAMPUS LIFE

FROSH!!

HURON WORMS
AND OTHER TYPES
..

HOME "THE U" AGAIN

ALUMNI

WESTERN

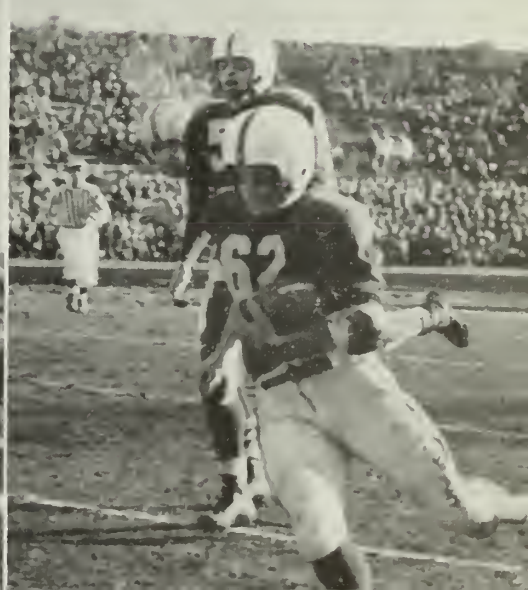

Fun and GAMES

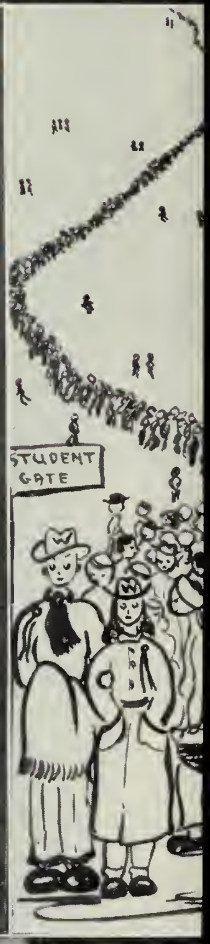

"SPORTS ON A SPREE"

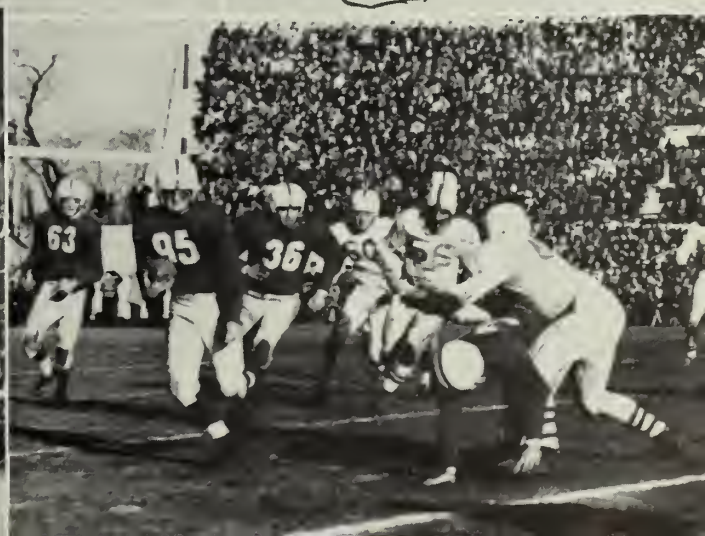

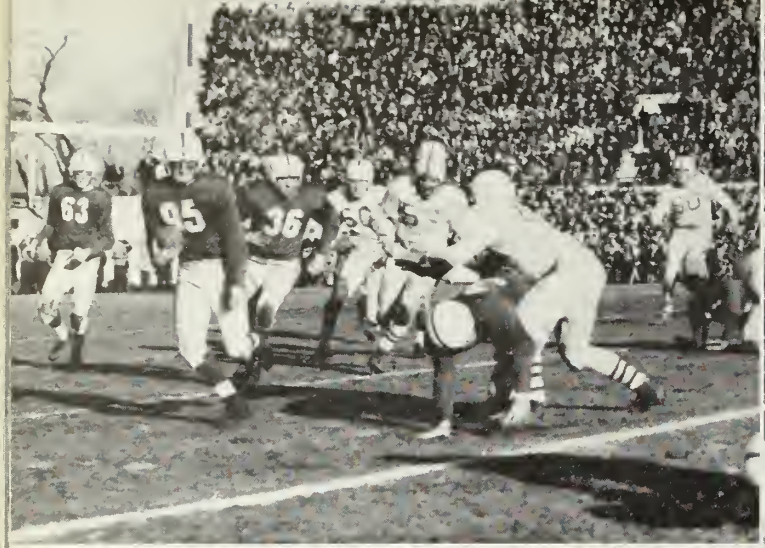

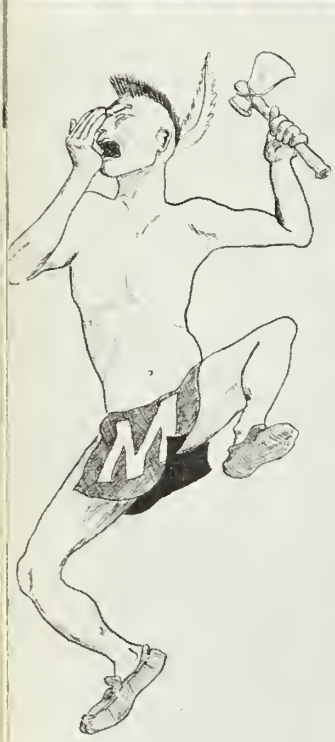

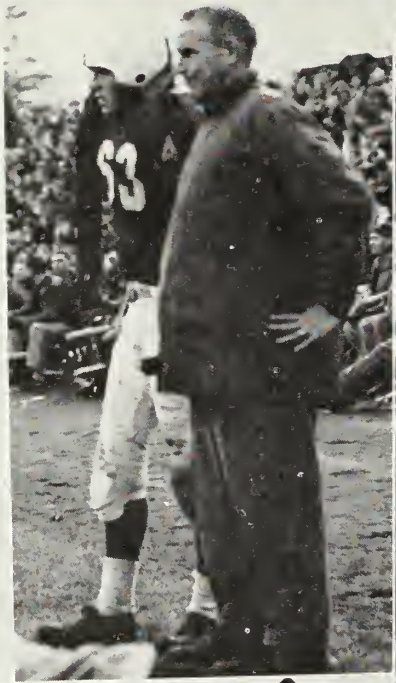

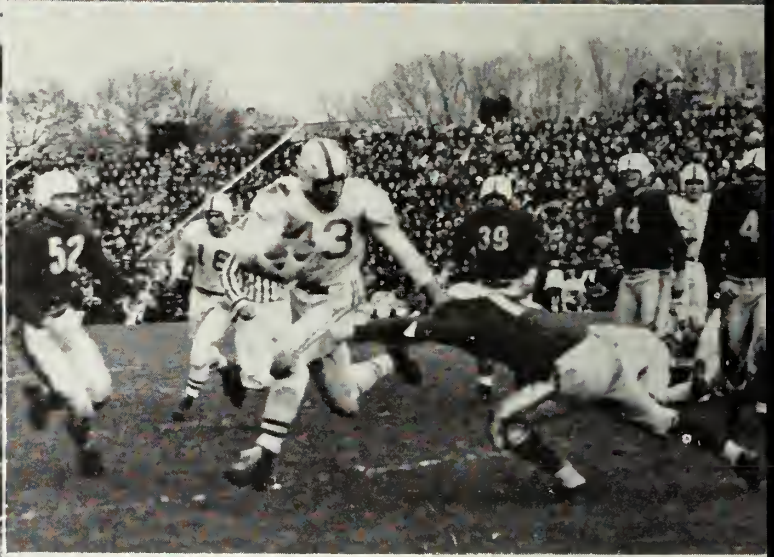

ROUT OF THE REDMEN

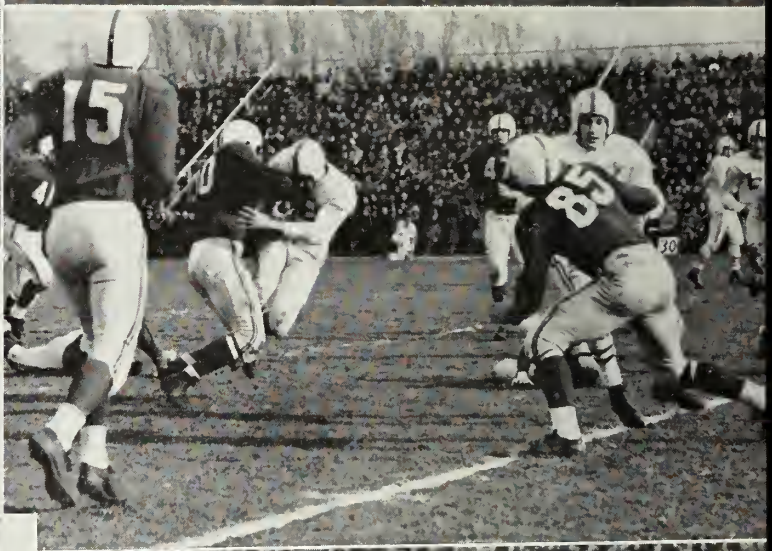

BRESCIA BALL

HECTIC HURON

BU$INE$$ BOY$

SNATCHES FROM "PATCHES"

GRAY'S
ANATOMY

29
20
43

W

XMAS LIT

and other stuff

GAMMA PHI BETA

Pi Phi Formal

Queen OF THE BALL

U.C. BALL

BETA SIGMA RHO

AKK
FORMAL

SPRING

ooo

AIN'T IT WONDERFUL

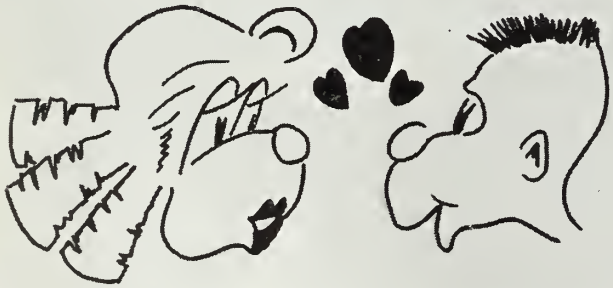

KAPPS' FORMAL

DU INGS

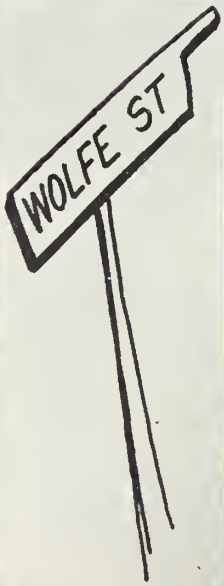

BUSINESS BALL

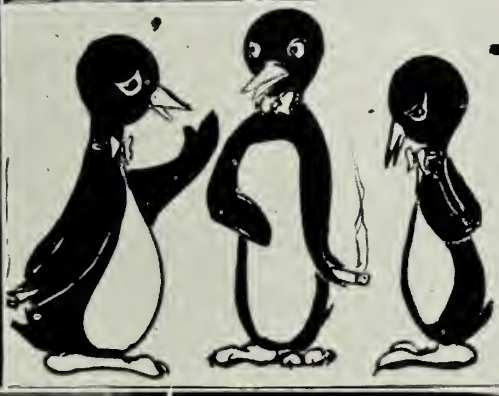

WELLINGTON
ST. JAMES
THE ZETES'
FORMAL

PRINTING
IS BOUGHT
FOR A REASON
AND SHOULD BE

DESIGNED TO DO

THE JOB EFFECTIVELY

• • •

DAVIS-LISSON
LIMITED

Creative printers to advertisers

HAMILTON - ONTARIO

SUPERIOR ENGRAVERS Ltd.

HAMILTON 42 MARY ST. PHONE 2-9227-8 • TORONTO 137 WELLINGTON ST. W. PHONE EL-6561

KAPPA TAU SIGMA

The SIGN that SAYS:

MORE TO STOP FOR

Your Imperial Esso dealer sells something more than your money's worth. He offers you MORE engine protection with Marvelube, Canada's largest selling motor oil . . . MORE for your money with Atlas Tires . . . MORE battery life and starting power with Atlas Batteries . . . MORE engine pep with Atlas Champion Spark Plugs . . .

Become a regular customer at your Imperial Esso dealer's. That way he'll be able to give you better service, give you MORE than your money's worth.

IMPERIAL OIL LIMITED

THETA

Compliments of

Hays Stationery

CO., LTD.

Complete Office Outfitters

LONDON, ONTARIO

6 lines to Central

PORTRAITS
for
PEOPLE
of
TASTE
by
WELLESLEY,
A.R.P.S.,
F.R.S.A.,
I.B.D., A.M.W.
D.A. of A.

Wellesley
CAMERA ARTIST

391 Talbot St.,
LONDON

Phone Fairmont
7366 - 4985W

Success to the Graduates!

In wishing success to the graduates of 1951, the Council of the City of London acknowledges gratefully the service rendered to the Community by the University of Western Ontario and its graduates, year by year.

London has progressed steadily and, in every advance, the University has played a very important part. Every citizen is proud of the University . . . its fine buildings . . . its scholastic achievements and its record in the world of sports . . . proud, too, of the influence exerted on the cultural, social and economic life of the City.

THE CORPORATION of the CITY of LONDON

I. S. S. Week

FOUNTAIN PEN + BRUSH =

Flo-master
FOUNTNBRUSH

Ask to see the **FLO - MASTER**
at your stationers or write

THE
BROWN BROTHERS
LIMITED
Manufacturing Stationers
VANCOUVER - TORONTO - MONTREAL

Here is a writing instrument which combines the techniques of the pen and brush. Similar in size to a fountain pen and finished in attractive aluminum, it will write on any surface. The range of felt points coupled with valve-controlled ink flow makes it possible to write lines of varying thickness. The ink, available in several colours, dries as you write, is permanent, waterproof and fade - resistant. Widely used in industry as well as by advertising firms and in the field of art.

Since 1902

"SUMNER" Diamonds

Noted for excellence in

COLOR - CUT - CLARITY

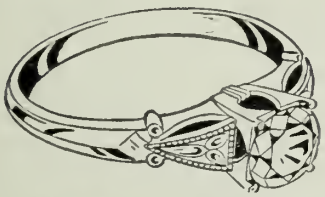

CASH - CHARGE - CREDIT - LAYAWAY

A beautiful gift for any occasion
Our reputation is your insurance for Quality

C. R. Sumner & Sons
LIMITED
The Reliable Jewellers
392 Richmond St.

"Featuring Canada's Finest Merchandise" . . .

Boughners
LIMITED

Direct Importers from Britain

Jaeger Woollens . . . . Burberry Coats
Cashmere Shetlands . . . Breamar Sweaters

★ ★ ★

Two Stores in London

388 RICHMOND ST. HOTEL LONDON

The STUDENT BODY

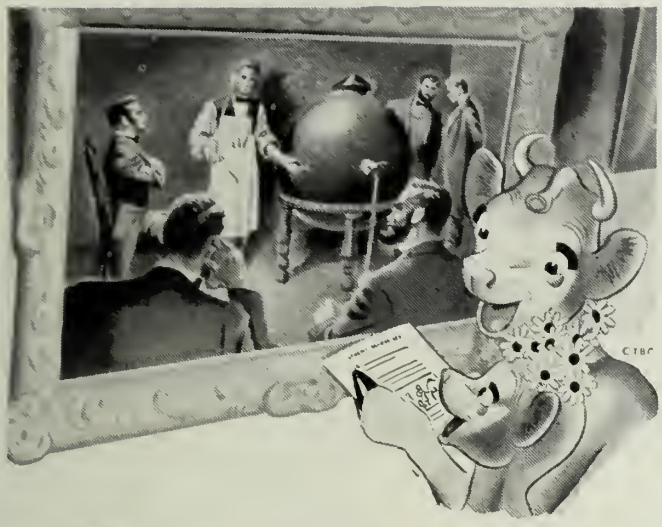

"That man's idea sent milk around the world"

Said Elsie, the Borden Cow

"That man," smiled Elsie, "is Gail Borden. He discovered a successful way to condense and evaporate milk."

"But," interrupted Beulah, "why did they need condensed and evaporated milk when they could have fresh milk?"

"In those days, dear," replied Elsie, "it was very hard to get sweet, fresh milk. People didn't know about pasteurization and the little milk they could get, went bad quickly. Gail Borden's invention kept milk fresh and delicious . . . even when sent great distances, where they'd never been able to get milk before."

"Gee," sighed Beulah, "he must have been awful proud of what he'd done!"

"We're proud of him," Elsie replied, "but he knew it was just the beginning of many great discoveries in dairy products!"

"What," squeeked Beulah, "you mean there were more?"

"Yes," beamed Elsie. "Since the Borden Company, Limited, started manufacturing in Canada in 1899 they've always been developing new processes and products."

"What does that mean to Canadians?" asked Beulah.

"Well, dear," said Elsie, "since Gail's method of condensing milk meant it could be sent anywhere, new markets were opened to the dairy farmers. More milk, of course, meant improved health for everyone."

"And what's more," continued Elsie, "since Gail's day, Borden's have developed countless new products. The quality, cleanliness and care which goes into every Borden product today is a result of the example set by Gail Borden, an example which has always meant one thing . . .

"If it's Borden's it's Got to be good!"

THE BORDEN COMPANY, LIMITED

Spadina Crescent, Toronto 4, Ont.

Bree Barnett LONDON

Have a Coke

Ask for it either way . . . both trade-marks mean the same thing.

Coca-Cola
TRADE MARK REG.
"Coke"
TRADE MARK REG.

MEDS CUT UPS

SIMPSON'S GUARANTEE: Satisfaction or Money Refunded

You'll Enjoy Shopping At

Simpson's

LONDON, CANADA

A five-day working week for us
A six-day shopping week for you

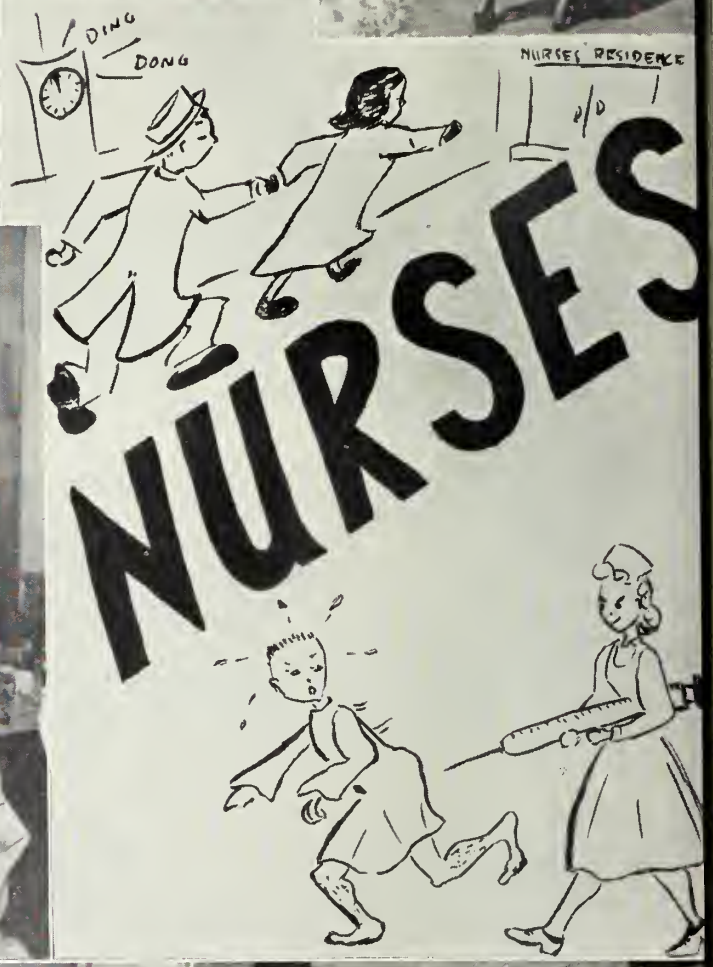
DING
DONG
NURSES' RESIDENCE
NURSES

MARRA'S

STAYS "TENDER-FRESH" DAYS LONGER

Sold Only in the Store

AMHERSTBURG - CHATAM - LONDON

Western Ontario's Distributor of top quality produce

Seigel Fruit Company

LONDON

QUALITY COALS

R&P BITUMINOUS COAL

HIGH, MEDIUM, LOW VOLATILE

LUMP, STOKER, SLACK POWDERED FUEL

Coal for Schools, Churches, Hospitals, Industry

COMBUSTION ENGINEERING SERVICE

ROCHESTER & PITTSBURG COAL
CO. (CANADA) LIMITED

320 Bay Street, Toronto.

Canada Cement Bldg., Montreal.

THOSE LUCKY GUYS!

for photography . . . .

w. a.

Nowfoek

london

Best
For Your Car

RELIANCE
PRODUCTS

LET YOUR
Friendly Reliance Dealer
Take Care of Your Car

RELIANCE PETROLEUM LIMITED

POSTIAN'S

Sends
Compliments and Best Wishes
to the Graduating Class of
1951

POSTIAN'S ORIENTAL RUG CO.

Stock of Fine Quality Oriental Rugs
and Broadloom Carpeting

"Exclusive — but not expensive"

306 DUNDAS ST. MET. 1000 LONDON, ONT.

SWEET 'N LOVELY

KODAKS & FILMS

PHOTO SUPPLIES

ARTIST and DRAWING MATERIALS

PICTURE FRAMING

★ ★ ★

BACKS'

210 DUNDAS ST. 4-5153

GASOLINE LUBRICANTS

Your "SUPERTEST" TRADE MARK DEALER *is a good friend to know*

•

SUPERTEST PETROLEUM CORP., LIMITED

Everybody likes ICE CREAM . . .

Silverwood's De Luxe Ice Cream is a family favorite. . . . Serve it often, for anytime is Ice Cream time.

SAFE MILK
HOMO MILK
JERSEY MILK
BREAKFAST TREAT
TABLE CREAM
WHIPPING CREAM
DARI-RICH
CREAMED COTTAGE CHEESE
YAMI YOGURT

Eat Yami Yogurt . . . a delicious and refreshing cultured milk for health-minded Canadians.

Silverwood's dairy products

Good
BOYS
AT
Holme

CONGRATULATIONS
AND OUR BEST WISHES
TO THE GRADS OF '51

"Dei Laboribus Omnia Vendunt"

HOSPITAL GARMENTS **Lac-Mac** LONDON CANADA
LIMITED

Manufacturing Nurses' Uniforms, Woollen Capes, Cotton Lab. Coats, Smocks, Internes' Uniforms and Doctors' Coats and Gowns, etc., at 425 Rectory.

Lewis Baking Co.

Makers of

"Snowflake Bread"

4 - 5252
200 ALBERT STREET
LONDON

Suppliers to the University Cafeteria

★ SOMERVILLE LTD.

Designers and Producers of

Fine packaging of every type in plastic and paperboard. Wood, plastic, paperboard and glass point-of-sale displays. A wide range of Canadian games and wood-toys. Paper bags and wraps. Automotive interior-trim panels of heavy paperboard.

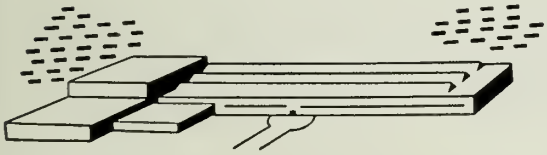

Head Office and Main Plant, London, Ont.

Branches:
Montreal, Toronto, Windsor, Brantford, Hamilton
and Sales Representatives Coast to Coast

"It's from Birks"

HENRY BIRKS & SONS (ONTARIO) LIMITED

173 DUNDAS ST. - LONDON

THE CAMPUS

More opportunities...
than men to fill them!

The expansion program is a most important consideration when choosing a company with which to build your future. Our record of progress is outstanding in the life insurance industry.

We now have offices in 186 cities in Canada, the United States, Hawaii, the Caribbean countries, India and Great Britain. Our operations are continuing to expand and we are selling a larger volume of insurance each year.

Our organization is still young enough to offer unlimited opportunity and rapid advancement in every phase of our business to university graduates with initiative.

Before you decide on your future — write

J. R. KNECHTEL,
Assistant Secretary,
The Crown Life Insurance Co.,
59 Yonge Street, Toronto, Ontario.

Ask for a free copy of our fiftieth annual report

PAINTINGS - ANTIQUES - OLD SILVER

NASH GALLERIES

Diamonds

Buy from Nash
and she'll know
you paid cash

JOHN A. NASH & SON

London, Canada

MEMBERS
CANADIAN AND AMERICAN GEM SOCIETY,
UNITED STATES AND CANADA

Compliments

COWAN HARDWARE
LIMITED

"The Store with the Stock"

CITY-WIDE DELIVERY

Phone: 2-6371

LIFE GETS TEDIOUS DON'T IT?

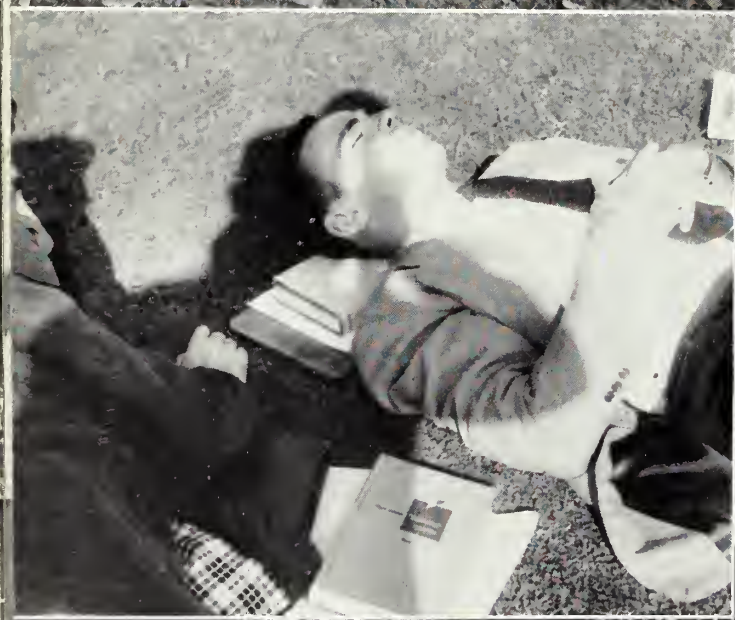

Compliments of

MIDDLESEX CREAMERIES LIMITED

79 KING ST. 4-3227

Compliments of the

COLEMAN PACKING CO.
LIMITED

LONDON, ONTARIO

▪

SERVING WESTERN ONTARIO SINCE 1886

▪

Suppliers to the University Cafeteria

Since 1902 . . .

. . . Famous for English China, Crystal, Pottery, Doulton Figures and Prints.

The China Shop of London

126 DUNDAS STREET

Gifts for All Occasions

It's a fact—

Canadian buyers and typists prefer one typewriter over all other makes combined!

It's Underwood of course!

THE SPICE OF LIFE!

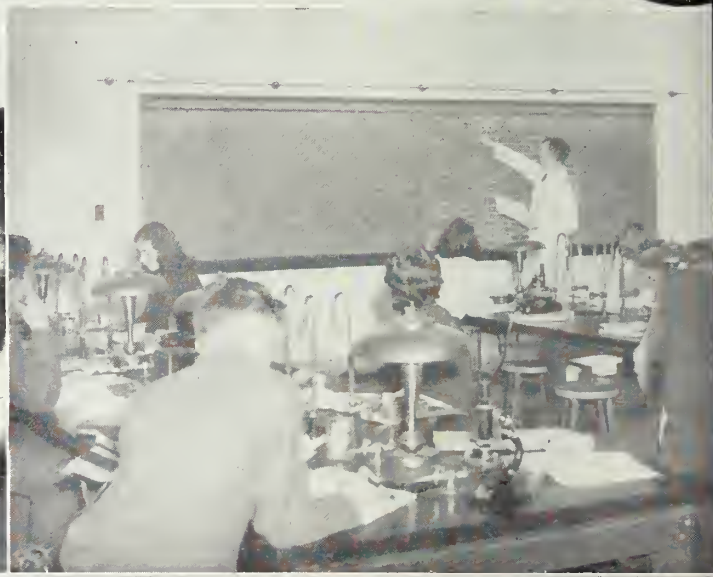

Western Ontario
Headquarters for

KODAKS

Film and Developing

Gurds

CAMERA
AND
SPORTING GOODS

185 DUNDAS

Greeting Cards
For Every Occasion

- Books
- Pictures
- Stationery
- Fountain Pens
- Playing Cards
- Leather Goods
- Office Supplies
- Juvenile Books
- Foreign Stamps
- School Supplies
- Lending Library
- Dollar Book Club
- Literary Guild Book Club

WENDELL HOLMES

London - London East - St. Thomas

To Continued Success
of Western University
and Graduates . . .

WYATT
FURNITURE
COMPANY

Complete
Home Furnishings

349-351 TALBOT STREET

Between King and York Sts.

Compliments of

The Hunt Milling
Corporation Limited

Since 1854 Makers of

HUNT'S

KING PASTRY FLOUR
AND
DIAMOND BREAD FLOUR

LONDON - CANADA

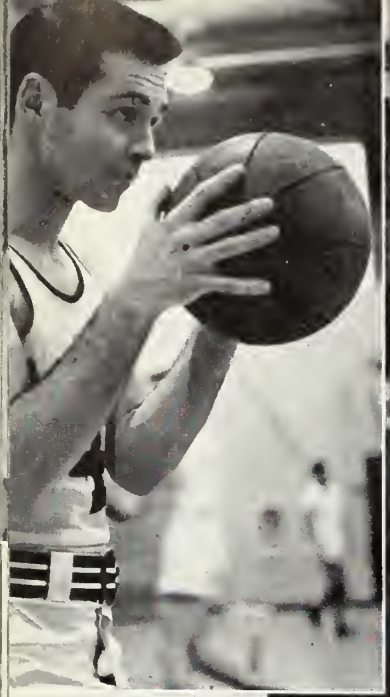

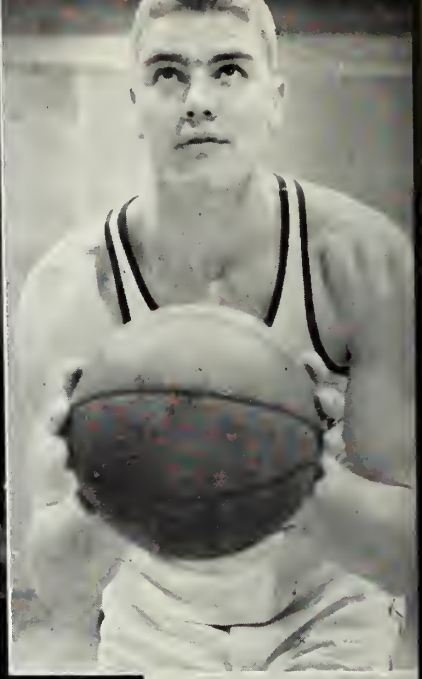

BASKETBALL

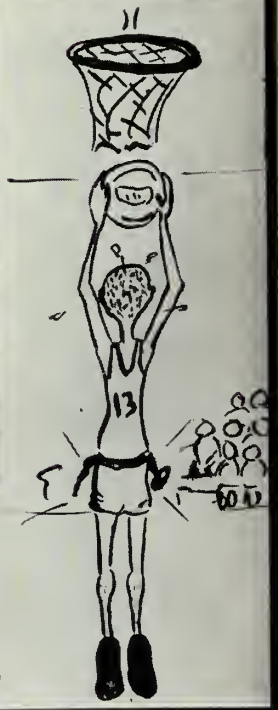

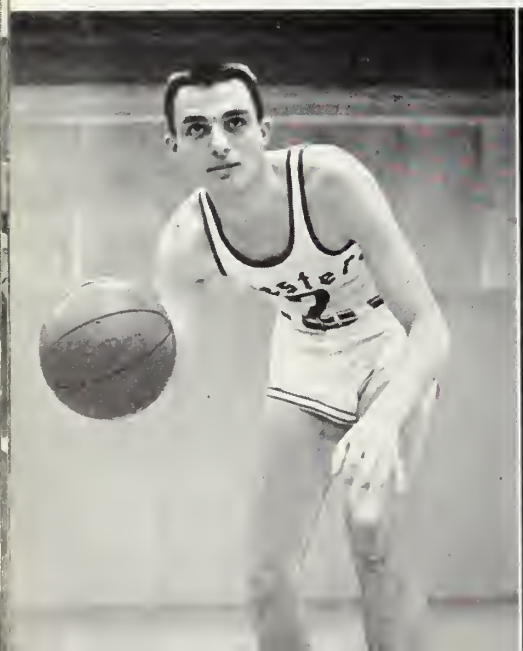

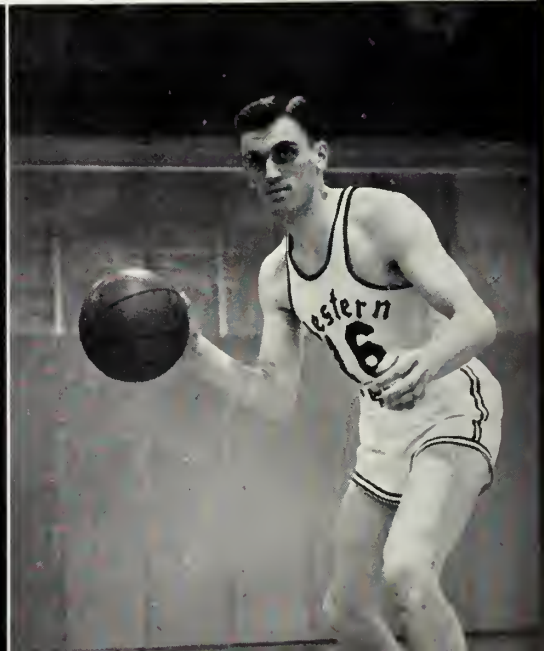

Where Folks Enjoy Eating

London Cafe

Downstairs between
Loew's and Capitol Theatres

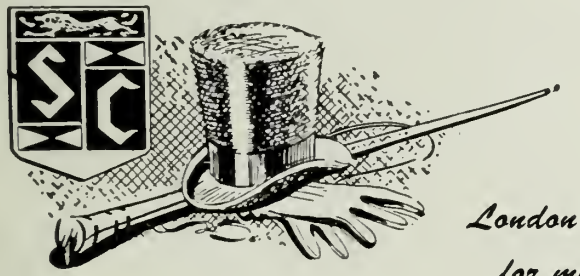

London's exclusive store
for men and women

In this shop, whatever one purchases is thoroughly dependable . . . and obviously correct. Scott merchandise is entirely exclusive . . . and represents the ultimate in character, quality and "round-the-clock" fashions.

A "SCOTT" label assures satisfaction in fit . . . and that extra measure of comfort and style.

231 Dundas Street
London - Ontario

Scotts

CAMPUS CAPERS

LONDON COAT & APRON SUPPLY

UNIFORMS
COATS
APRONS
TOWELS

◆

A COMPLETE
LAUNDRY RENTAL SERVICE

◆

"It Pays to Keep Clean"

98 CARLING ST. 2-6305

Your Gifts

Should have the distinctive character that comes from a shop of Reputation

WILLOW HALL

255 DUNDAS STREET

Accessories for Gracious Living

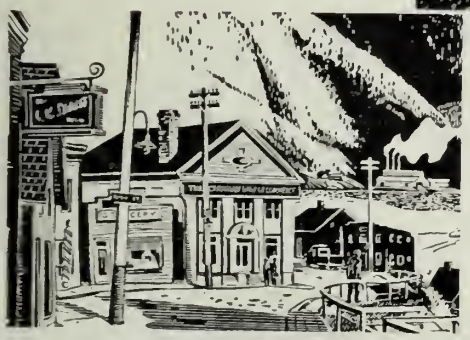

Wherever you go . . .

The men and women at your Commerce Branch are good people to know

The Canadian Bank of Commerce

"The Commerce"

80-51

Ripsnortin' Reportin'

By
THE PRESS GANG

EFFICIENCY

DURABILITY

Shop at

WALLACE'S

for

Friendly Service

C. WALLACE CO.
LIMITED

Best wishes to all . . .

and our thanks for your
patronage of the past year

Staff of
UNIVERSITY CAFETERIA

LE CERCLE FRANÇAIS

BEST WISHES TO THE
GRADUATING CLASS OF 1951

MIDLAND SECURITIES
LIMITED

Huron and Erie Building
LONDON,
Canada

THE MacKellar STUDIO

214 Dundas Street
London

- *Snyder sectional suites*
- *Knechtel Homewood suites*
- *Imperial Loyalist open stock Furniture*
- *Simmons bedding*
- *Hespeler Craftsmanship Furniture*
- *LA-Z-Boy reclining chairs*
- *Harding carpets and rugs*
- *Barrymore carpets and rugs*
- *Simplicity washers*
- *Rogers-Majestic radios*

BURROUGHES
FURNITURE

303-307 Dundas MET. 1481

O. ROY MOORE & CO.

Architects

260 DUNDAS STREET
LONDON,
ONTARIO

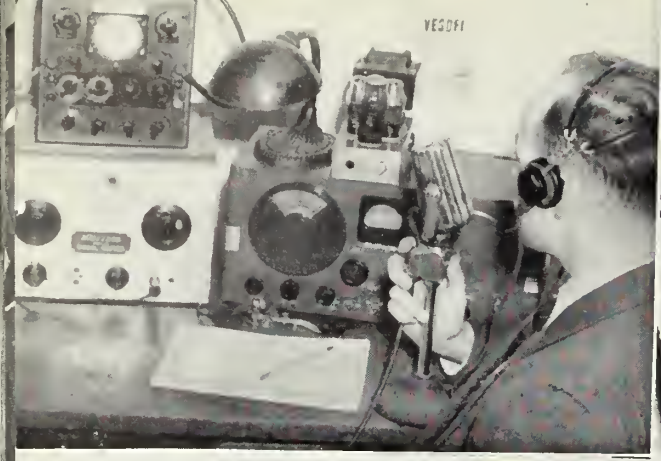

DO YOU REMEMBER....?

Engineering Library

Incidental to the manufacture of its many products, Westinghouse assembles a wealth of engineering data of value to students and instructors engaged in Electrical studies.

Practical, up-to-date engineering literature is available for instructional and reference purposes in Universities and Technical Schools. Films on educational and industrial subjects are also available. Many hundreds of requests are answered annually.

You are invited to write: School Service Department, Canadian Westinghouse Company, Limited, Hamilton, Canada.

Westinghouse

THE POTCSES PARTY

THE '51 FORD

BETTER BY FAR!

FORD - MONARCH

MIDDLESEX MOTORS
COMPANY, LIMITED

"Noted for Service"

Chapel of St. Joseph's Convent, Hamilton

STRUCTURAL STEEL
for
BUILDINGS, BRIDGES
and
ALL STRUCTURES

TANK AND PLATE WORK
WELDED ASSEMBLIES
CUSTOM MACHINE WORK

Engineering - Fabrication - Erection
HAMILTON BRIDGE COMPANY LIMITED
HAMILTON - ONTARIO

Compliments
and Best Wishes

ETHICAL PHARMACEUTICAL PRODUCTS

CHARLES R. WILL & COMPANY
LIMITED
LONDON - CANADA

CHEESECAKE & OTHERS

A good banking connection is a "must" for success in any profession or business.

BANK OF MONTREAL
Canada's First Bank

The Branch nearest the University:
Richmond Street and Queens Avenue: WILLIAM J. FLOYD, *Manager*

Other Branches in London to serve you:
Market Square Branch: Market Sq. and Talbot St.
City Hall Branch: 270 Dundas Street
London East Branch: Cor. Dundas and Adelaide Sts.
Wharncliffe Rd. South and Duchess Ave. Branch: 206 Wharncliffe Rd. S.
Oxford and Linwood Streets Branch: 978 Oxford Street

WORKING WITH CANADIANS IN EVERY WALK OF LIFE SINCE 1817

PUTHERBOUGH
CONSTRUCTION COMPANY
LIMITED

GRAVE

W
WATERLOO

Compliments of

London Pure Milk Company
Limited

Suppliers to the University Cafeteria

561 Dundas Street
LONDON
ONTARIO

Compliments of

McCORMICK'S
L I M I T E D

MANUFACTURERS OF
FINE BISCUITS
AND
CONFECTIONERY

LONDON
ONTARIO

SUDS ONCE

SUDS TWICE

PARISIAN LAUNDRY
& DRY CLEANERS LIMITED PHONE MET 8282 EST. 1873

71-75 DUNDAS STREET

■

Busy Since 1873

Met. 8282

"REVITALIZED" CLEANING

Rug Cleaners - - - Dyers

Dry Cleaners

■

LET OUR TELEPHONE LINE BE
YOUR CLOTHES LINE

The clothes you wear are a symbol of your success . . . they evidence your achievement and your good taste.

Orth Ltd.

CIVIL — MILITARY

Tailors

LONDON CANADA

How Much Money Have You Yet to Earn ?

Figure out the *total* amount you will earn over the years, in business or profession. You'll be amazed! This is the money which you will count on to provide the necessities of life, for yourself and your dependents.

Make sure that all your future earnings will *not* be lost to you and yours, if you should become totally disabled or die. Arrange an adequate amount of life insurance, properly planned to serve your needs.

The London Life Insurance Company

Head Office - London, Canada

'ROUND THE CAMPUS

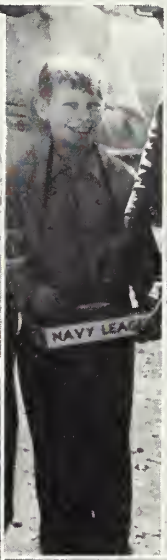

Your Future . . .

is OUR Business To-day

◆ ◆ ◆

D. Campbell Scott, C.L.U.
Branch Manager

◆ ◆ ◆

The Great-West Life Assce., Co.
LONDON ONTARIO

Deliciously Yours!

Since 1881

BOOMERS LTD.

For your convenience
Two Stores
181 DUNDAS 131 KING

MARK AYRES DAIRY

for over 30 years

"the milk for babies"

★ ★ ★

32 HUME STREET FAIRMONT 148

SCATTERED SHOTS

Acknowledgement

THE OCCIDENTALIA wishes to express very sincere appreciation to the following for their generous help and co-operation in preparing this edition: Superior Engravers Ltd., Davis-Lisson Ltd., Brown Bros. Ltd., London Free Press—Ron Laidlaw and Ken Smith, and the commercial photographers of London.

Prompt, Courteous Service . . .

. . . combined with efficient supervision by Graduate Pharmacists, characterize our

6

DEPENDABLE
DRUG STORES

Cairncross' the Chemists

Experts in Kodak Photography

The Sun Life Assurance Company of Canada

◆

New Bank of Toronto Building
LONDON, ONTARIO

◆

D. A. SCOTT
Branch Manager

Telephone 2-1841

Keene's ONTARIO furniture LIMITED

LONDON - CANADA

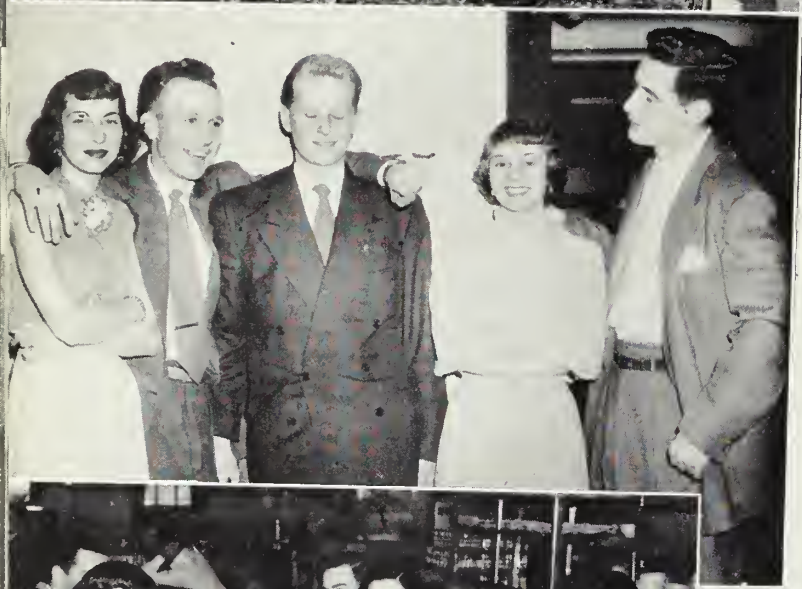

IN THE HOME CORRAL

Goods satisfactory or money refunded

Styles have changed a lot in eighty-two years . . . but the wording of Eaton's famous Guarantee has stayed the same . . . it still inspires confidence because it means exactly what it says...

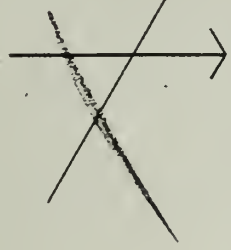

Goods satisfactory or money refunded

THE T. EATON Co LIMITED

Prophecy For The Graduating Class of 1951

Gerry La Fontaine

I don't know quite what happened the other night. I had just bought the record album, "I Can Hear It Now," and was settling down to hear the outstanding events of the last fifty years when something went wrong. Whether the record was playing backwards or the needle was in upside down, I'm not sure, but instead of Edward R. Murrow, the voice of KAY HARNDEN broke in with the events of the next half century.

You can almost visualize the wry smile on his face as he tells of the exploits of the world's good will ambassadors to Mars. JIM CHICK brought in the best dance band on earth for the first Mars "at home"; DICK LANSPEARY arranged the cocktail party, and BOB WARD did all the worrying.

Kay extolls the adventures of the Canadian Navy's most illustrious female officer, Lieutenant-Commander CYNTHIA CLARK, who joined the Navy just from curiosity as she could not understand how a battleship could back into a slip.

Music breaks into the record. Of course it is Jug Wilson's All Stars. Jug became a musician because he misunderstood Daddy DOUG WILSON'S continual reference to a baton. And, shame of shames, MURRAY HENDERSON'S youngest boy is a member of the aggregation for the very same reason.

What's this—a commercial? That voice—why it sounds like HARRY LOWTHER. Certainly, who else would be advertising JOAN AND HARRY'S Dine and Dance? They are famous for their haggis, prepared by GIBB MACINNIS, another geologist who has found his place in the sun.

Western is represented even in the field of literature. TERRY "ROBINSON" REID has penned an immortal volume of limericks; BILL GINGELL has published them; BETTY DOOLITTLE was the proofreader and REG FRIES has taken all the profit.

Apparently in the year 1951 a minor revolt was incited in the female segment of the University. Despairing of society, MARY HELEN SWEENEY, LOIS FULTON, DONNA ALFORD and JACKIE HAGARTY departed for Polynesia where, respectively, they are still teaching the natives to be Irish, to be a drum majorette, to cheerlead and to talk.

We are well represented in the latest edition of "Believe It Or Not" by Ripley's son. BOB ALLEN has had the gout for twenty-three years; GORD, PAUL and GEORGE HOULDING each played two thousand consecutive holes of golf; TED GROVE runs the biggest Lost and Found shop in Tibet, and PATSY JAMES is still trying to understand.

Western's men of Science are among the most illustrious in cyclotron circles. After all the fuss that was made about splitting the atom, BILL BUTLER, DOUG GRANT and TERRY MOCKLER put it back together again.

GEORGE ARNOTT and BILL FORD have won wide acclaim for their exploits both on and off the gridiron. That they won honour for their extracurriculars is easily understood when you see a whole section of Little Memorial Stadium devoted to young Fords and Arnotts.

Right on the fifty-five-yard line is a plush seat belonging to another fabulous '51 grad. The owner of course is Brigadier JACK DUFTON who has not missed a kick-off in forty years, but who has yet to see a second half. He is still cursing the cold weather, which, when he means to have only one drink, makes his hand shake so much he has five.

This record was not very well made. Voices from the studio can be heard in the background. Why it sounds like SHIRLEY SMITH—she's arguing—with DOUG PIERCE, and Doug certainly sounds excited. Of course if I were alone in the studio with Shirley I think I'd be excited too. Oh, but they're not alone, I can hear a camera click. It must be GORD DAVIDSON still keeping an eye on things.

DON COLEMAN became the new U.W.O. Alumni Director. Naturally to be eligible for this position he had to learn all over how to play basketball. Don's most glowing accomplishment was the founding of a separate Alumni Association for Western's Psychology grads. He complained that every time he conducted a reunion banquet for them he talked to himself for weeks.

HELEN CAREY, Western's Dean of the School of Home Economics, has made it one of the most talked about courses in Canada. Of course she was very capably assisted by her publicity director, DON HUNT.

BETTY HOWE caused quite a furor after her graduation. She led an army of several hundred latter day suffragettes to Ottawa. They were all members of the "Open The Men's Pubs Doors To Women So We Can Talk to Gingell" Club. However, before they got to see Louie they were all swallowed up by Hull.

A learned volume written by our graduating class in Honours Geography is read with great interest by our more earthy citizens. The book, available in a waterproof jacket is, "When Fanshawe Washed Away".

The record is ending now. The last and most important event mentioned is the '51 grad banquet. The food was delightful, the speeches clever, the valedictory nostalgic, the prophecy profound and — where else could you meet such a nice group of people?

Our School Crest

Western's crest has not always been the one with which the graduates of 1951 are familiar. In fact, official recognition was not forthcoming until 1932. Behind these few facts lies a story, a story concerning the ancient and romantic art of heraldry.

Up until 1908 Western University, as it was then called, was administered by the Church of England; its motto being *Timor Domini Principium Sapientia.* In that year the University became interdenominational; the motto, however, remained, and along with it the school colours—purple and black.

It was not until 1915 that the Senate decided it was time for a change. At a meeting held in November of that year a new crest and a new motto were adopted and the colours changed to purple and white (a welcome relief from the older funereal tones). Incidentally, Dr. Neville, Dr. Waller and Dr. Tamblyn were all present at this meeting.

Now everything was progressing beautifully when suddenly someone discovered that the new crest was unheraldic. Something had to be done.

Finally, in 1931, Dr. Fox and Dr. Neville were in England attending the Quinquennial Conference of the Universities of the British Empire. While there, they consulted the College of Heralds about a correct crest. Later that year, the new heraldic crest was received and, in the following year, it was officially adopted.

The new motto, *Veritas et Utilitas*, needs, perhaps, a word of explanation. In selecting these words as the symbol of our University, the administration showed that Western is not merely an intellectual factory, but an institution in which young Canadians are trained to best serve society.

VERITAS ET UTILITAS